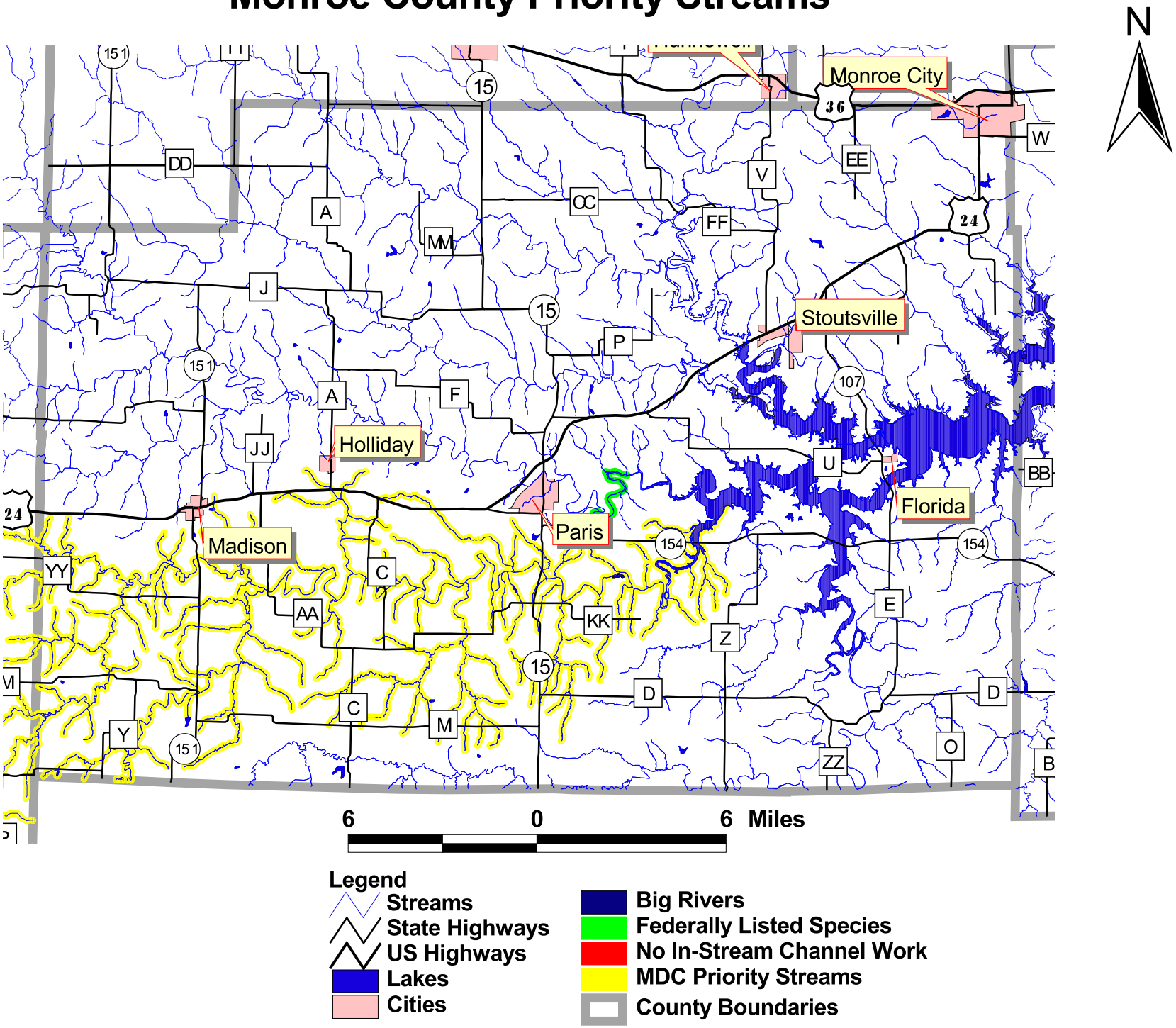Monroe County Priority Streams