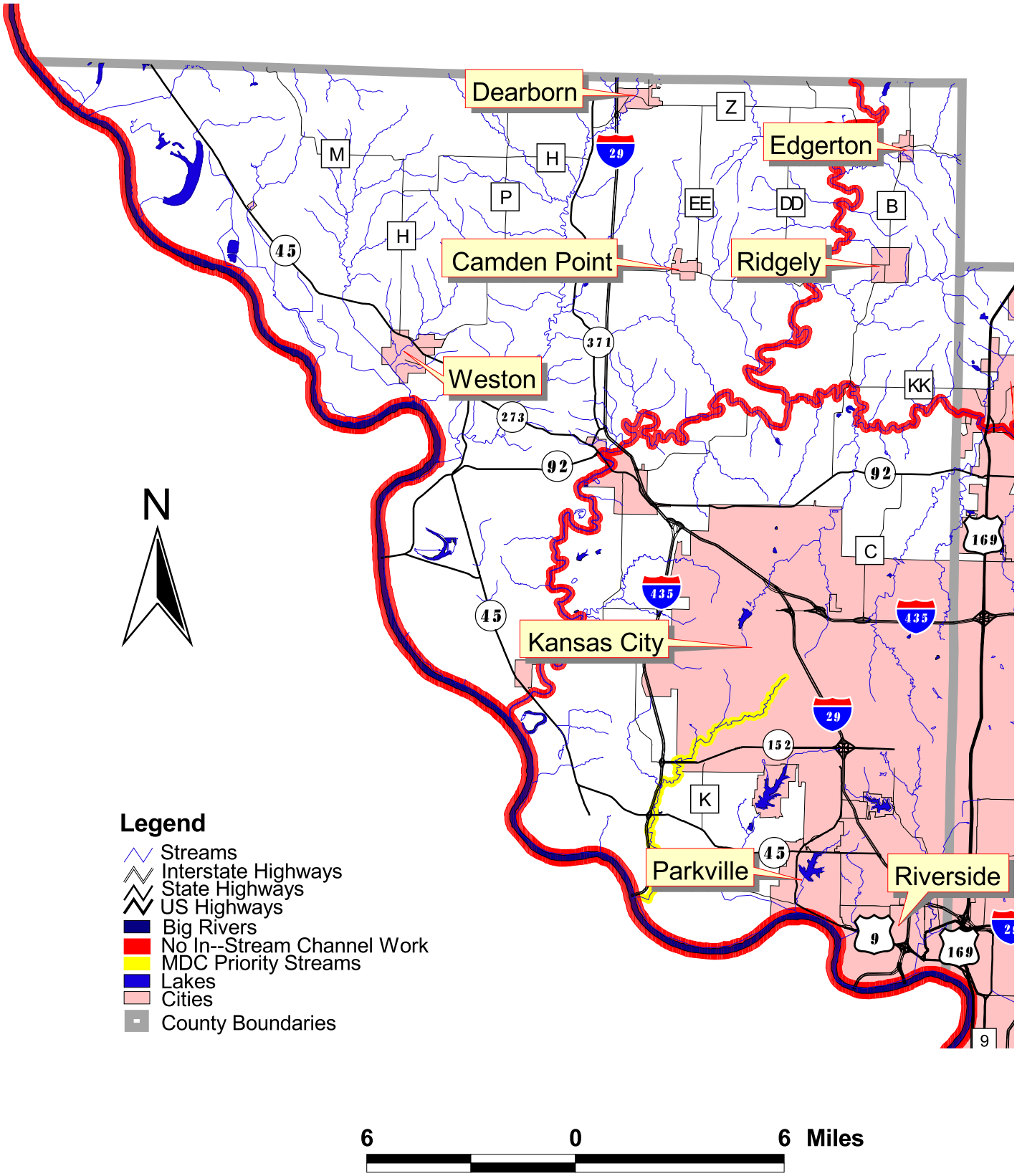Platte County Priority Streams