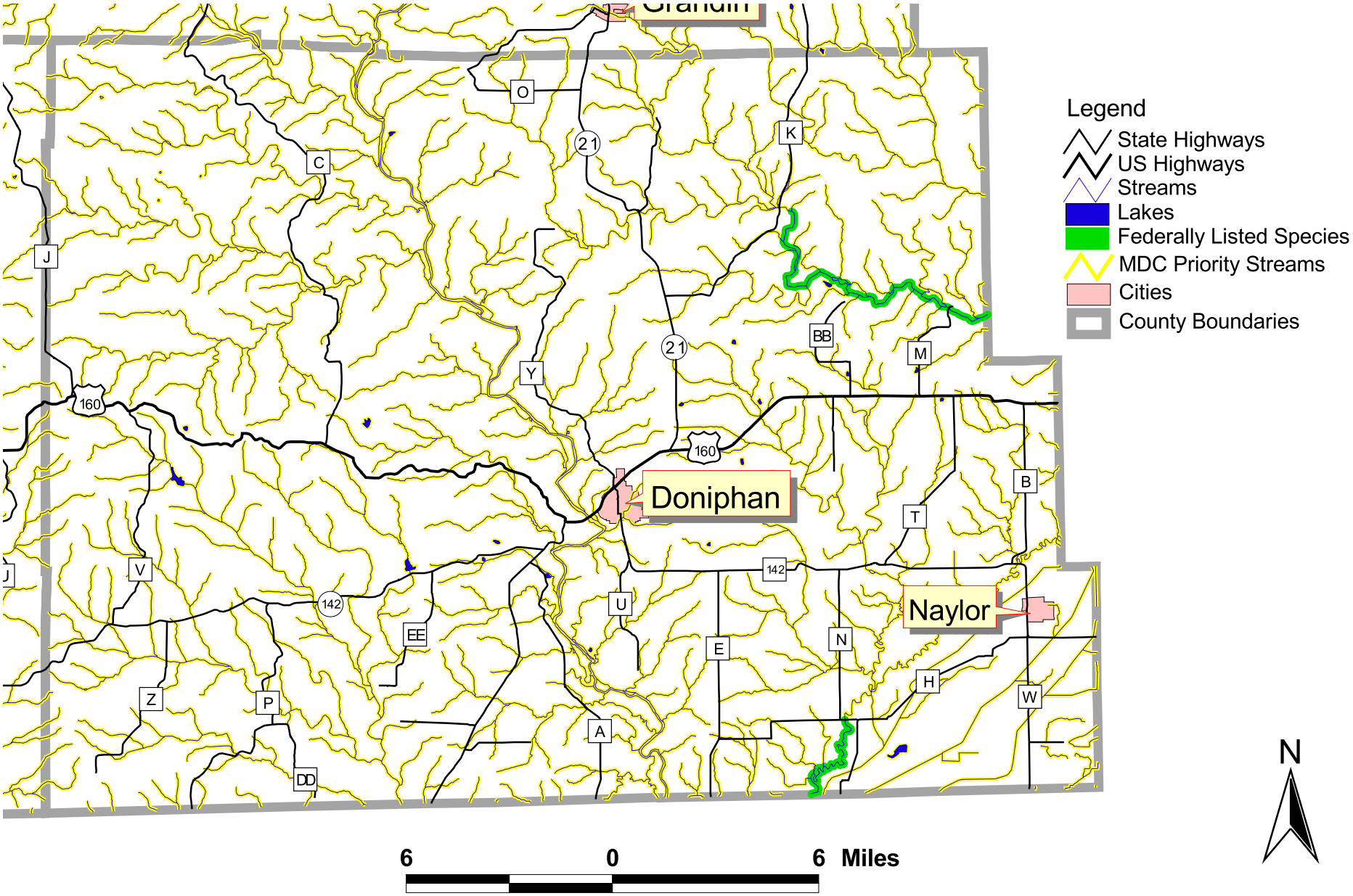Ripley County Priority