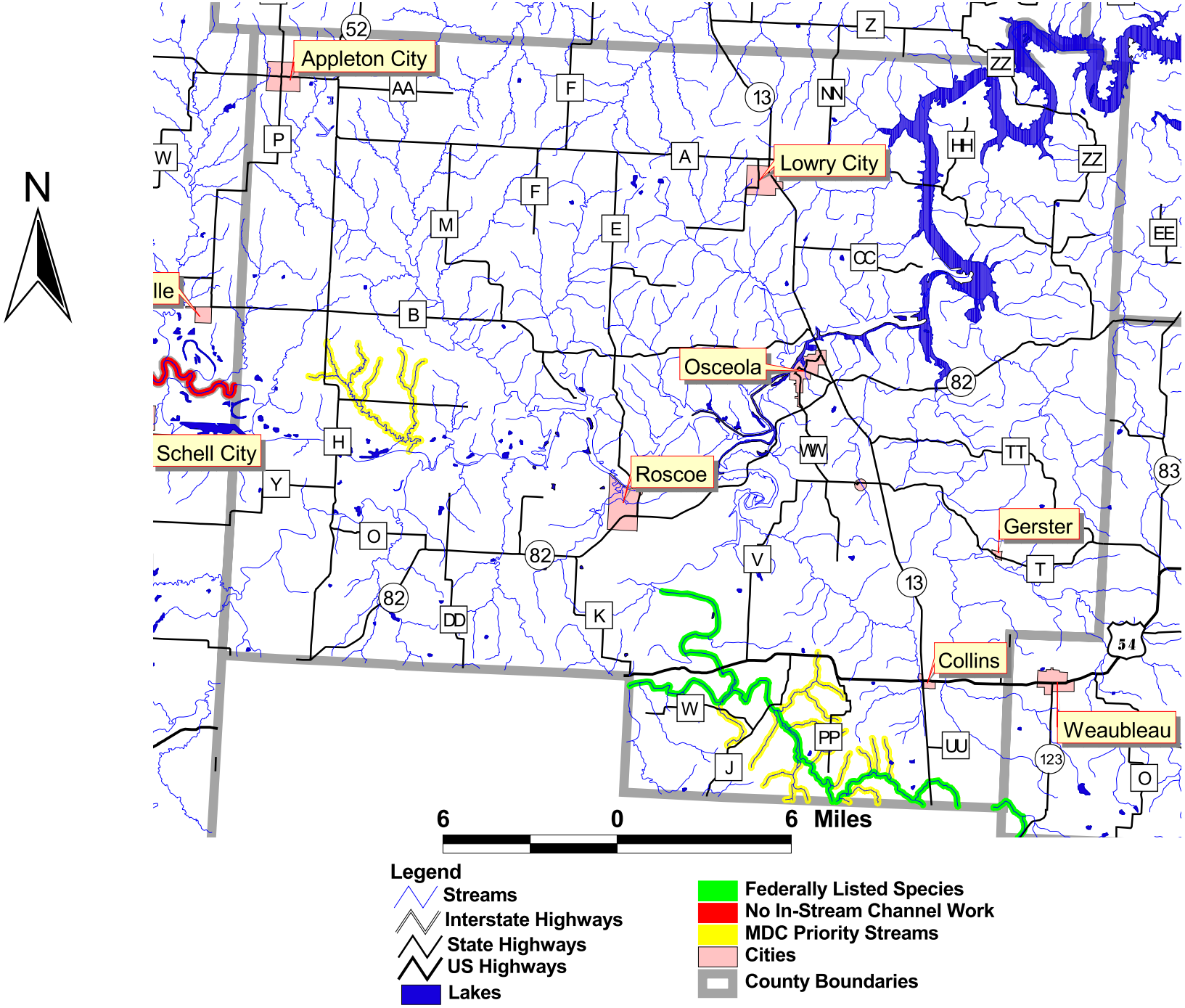St. Clair County Priority Streams