ANNUAL PRECIPITATION RANGES
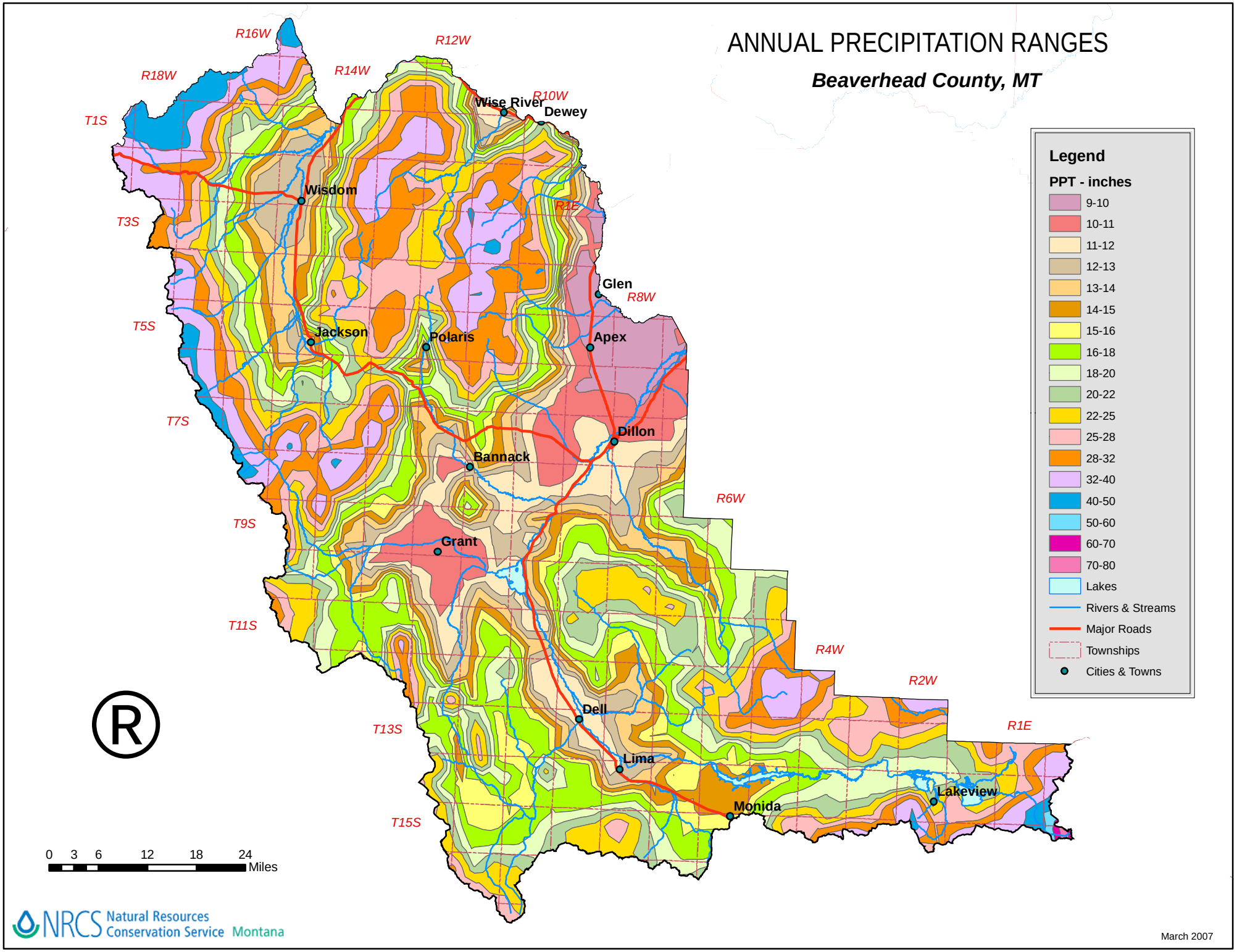
Beaverhead County, MT