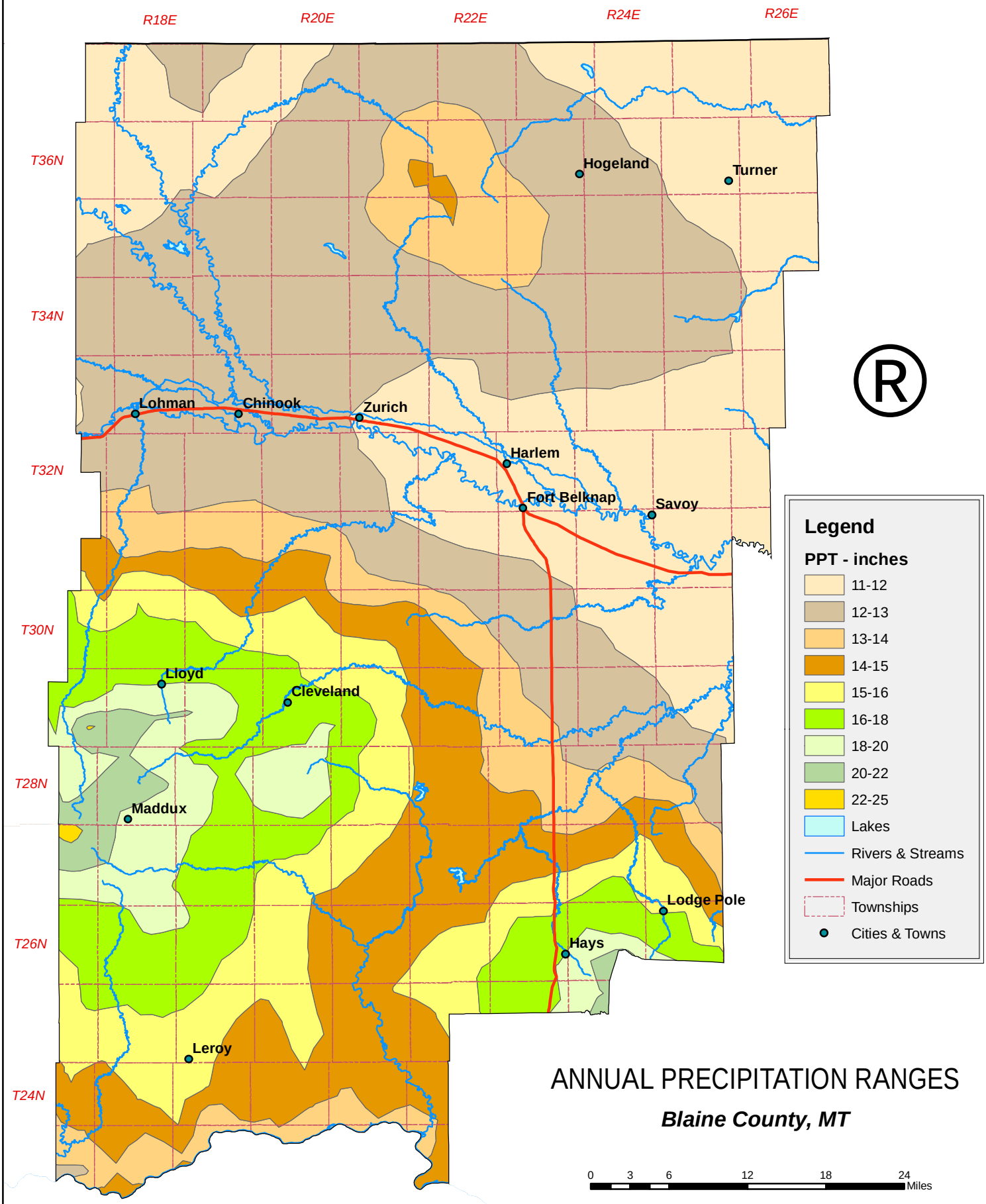


# ANNUAL PRECIPITATION RANGES

***Blaine County, MT***

NRCS Natural Resources Conservation Service Montana

March 2007