ANNUAL PRECIPITATION RANGES

Fergus County, MT

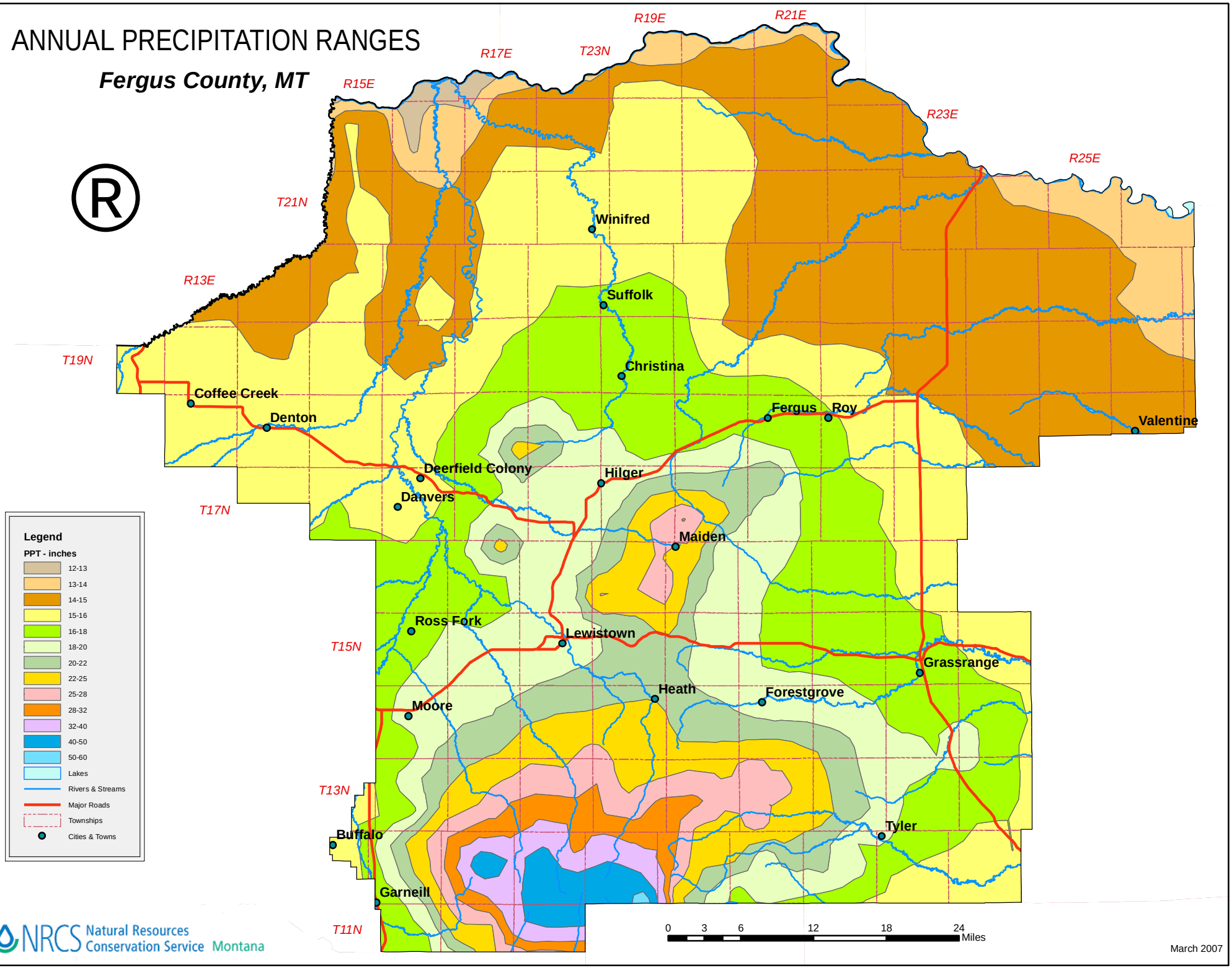

NRCS Natural Resources Conservation Service Montana

March 2007