ANNUAL PRECIPITATION RANGES
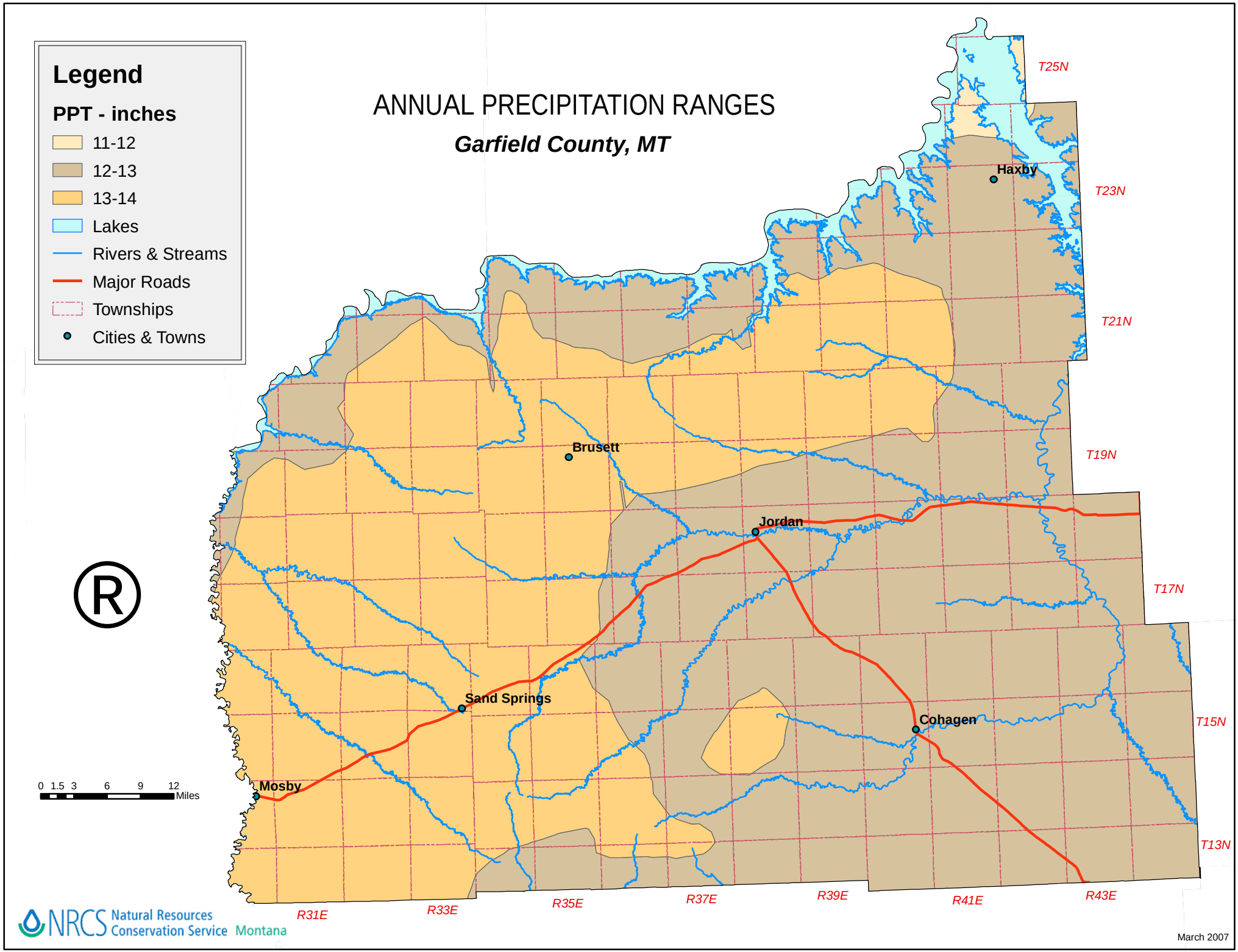
Garfield County, MT