ANNUAL PRECIPITATION RANGES

Phillips County, MT

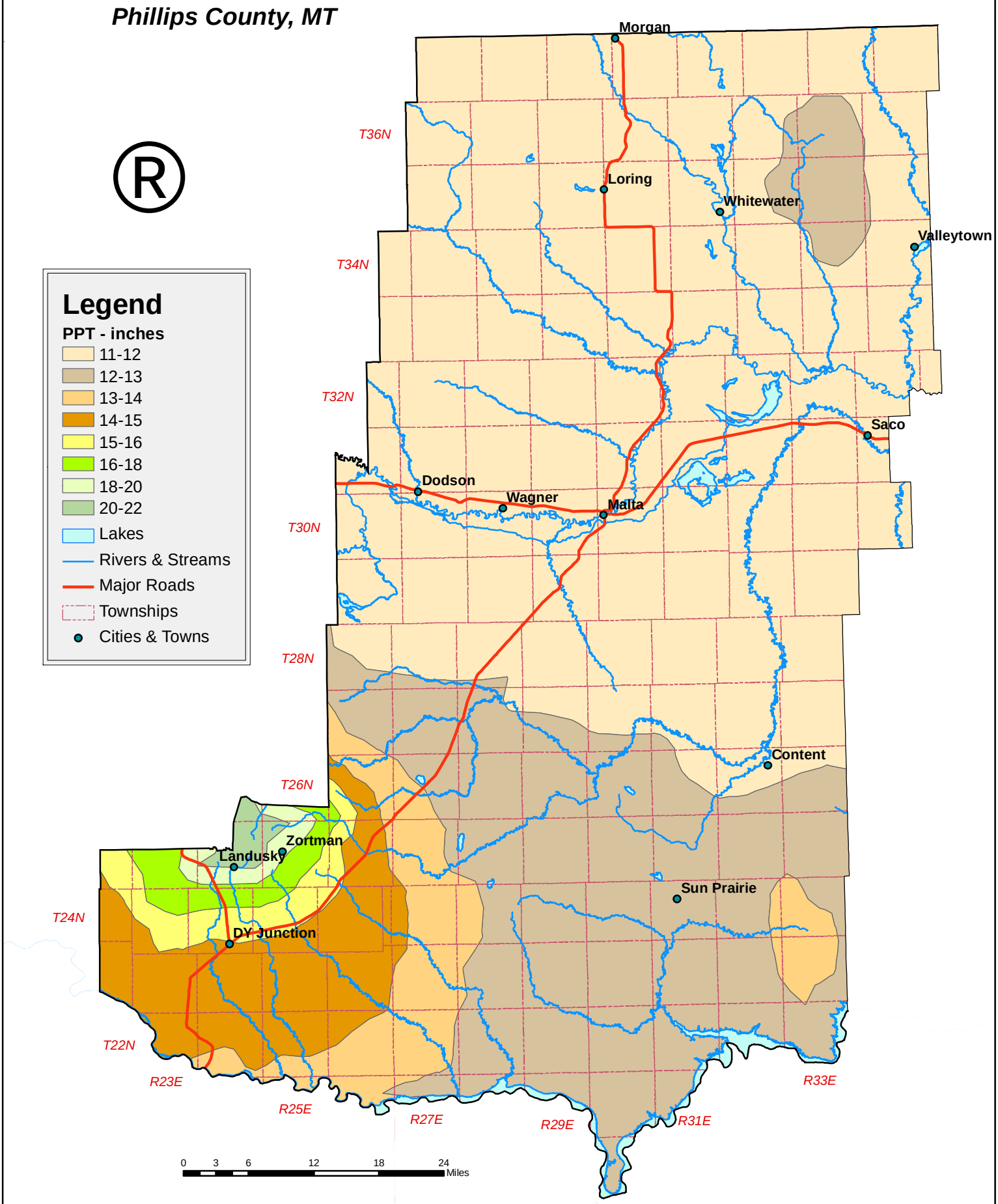

NRCS Natural Resources Conservation Service Montana

March 2007