ANNUAL PRECIPITATION RANGES

Silver Bow County, MT

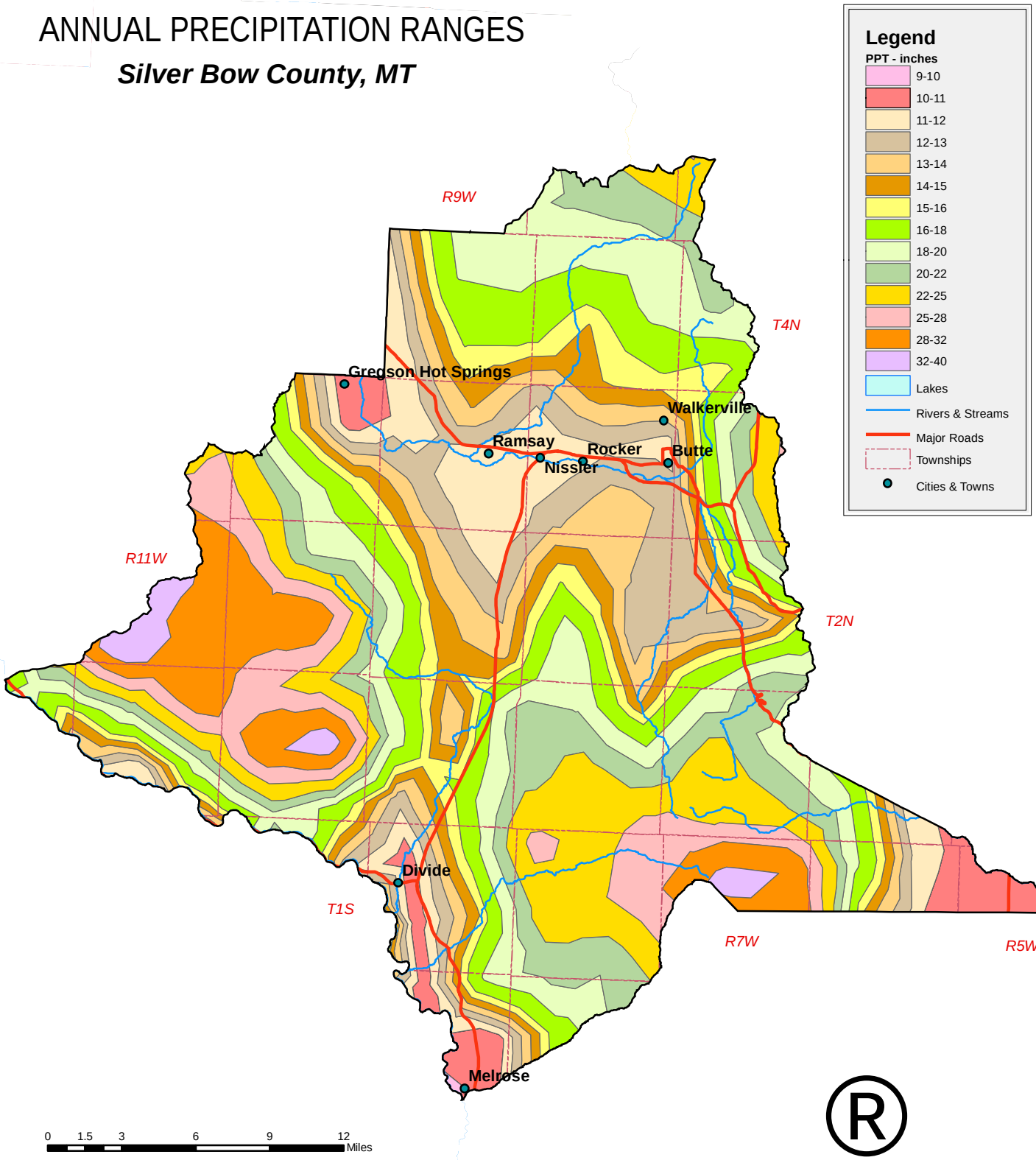

NRCS Natural Resources Conservation Service Montana

March 2007