Potential Suitable Sprague's Pipit Breeding Habitat in North Dakota

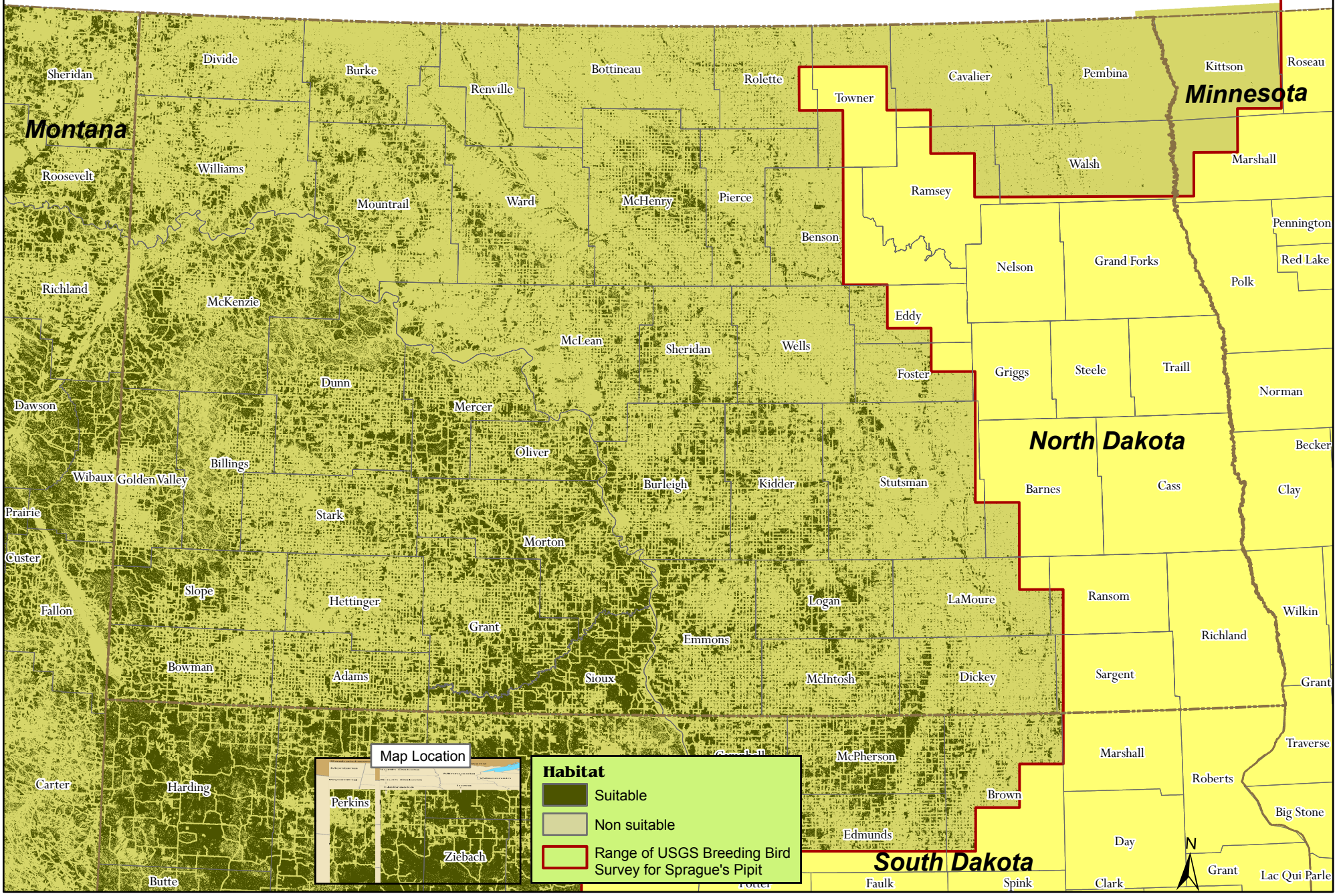

Created January 2011