NEW HAMPSHIRE
ANNUAL PRECIPITATION

Average Annual Precipitation
1961-1990
inches per year

- <36
- 36-38
- 38-40
- 40-44
- 44-48
- 48-52
- 52-56
- 56-60
- 60-64
- 64-68
- 68-72
- 72-76
- 76-80
- 80-90
- 90-100
- 100-110

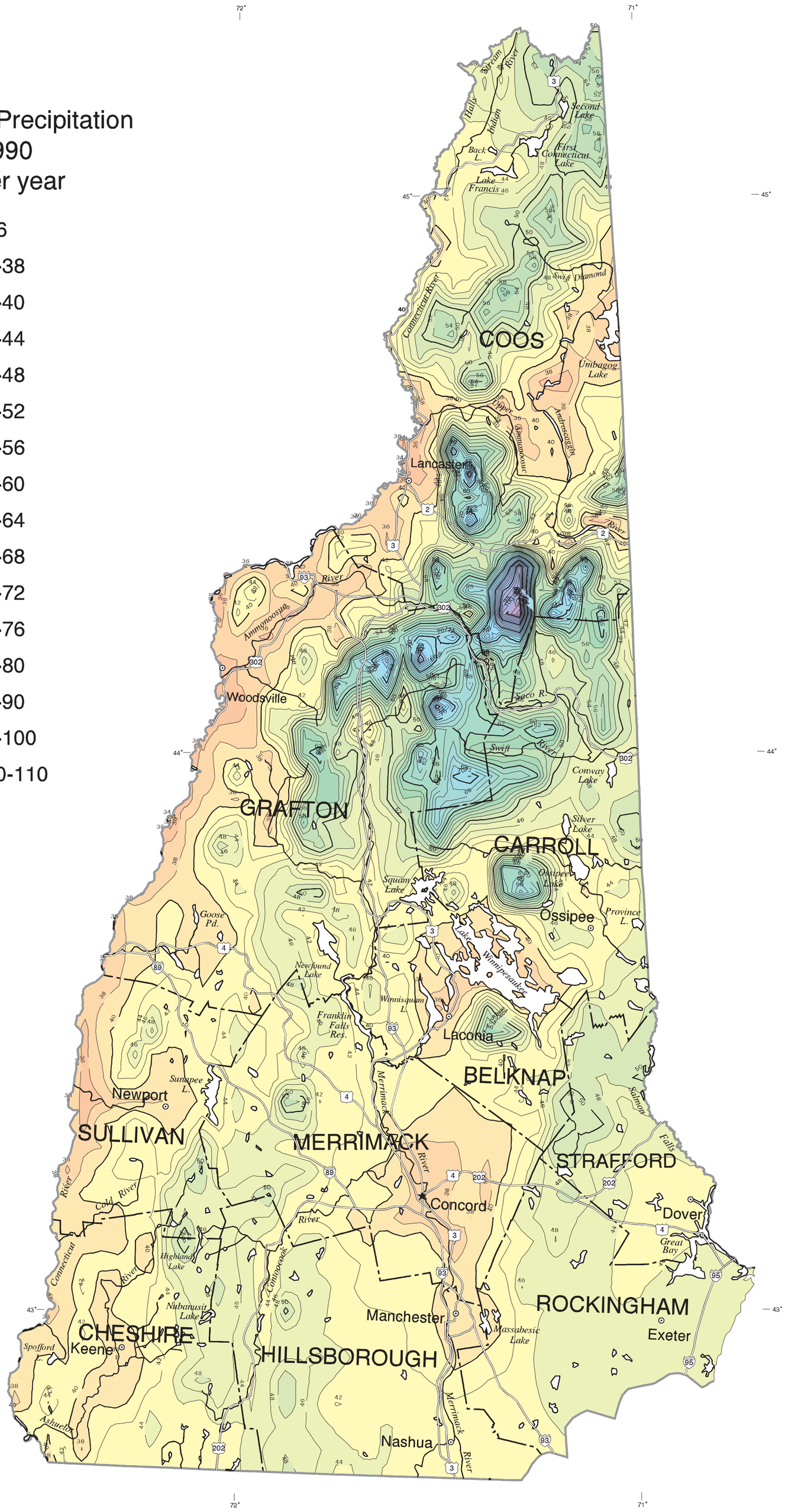

10 0 10 20 30 40 50
MILES

SCALE 1 : 600,000

Made in cooperation with Oregon State University

Data Sources: NOAA Cooperative Station Normals (1961-1990) climate observations, NRCS SNOTEL Station normals, and supplemental data provided by regional and state climatologists and designated reviewers.

Digital Elevation Model: The PRISM DEM is derived from a 15-arc second Defense Mapping Agency (DMA) Digital Terrain Elevation Dataset (DTED) obtained from the EROS Data Center.

Estimation Technology: Gridded estimates were derived from station point values using the PRISM model developed at Oregon State University. The modeled grid was approximately 4x4 km latitude/longitude and was resampled to 2x2 km using a Gaussian filter.

Climate Dataset: April 1998. Albers Equal Area Projection, 96 °W & 23 °N, NAD27.

SOURCE NOTE
Users are cautioned that contours may not exactly match station-observed precipitation especially in regions with significant precipitation gradients and/or steep topography.

April 1998 1008478

USDA-NRCS National Cartography & Geospatial Center, Fort Worth, TX, 1998.