NRCS - New Mexico

Teams and Soil Survey Offices

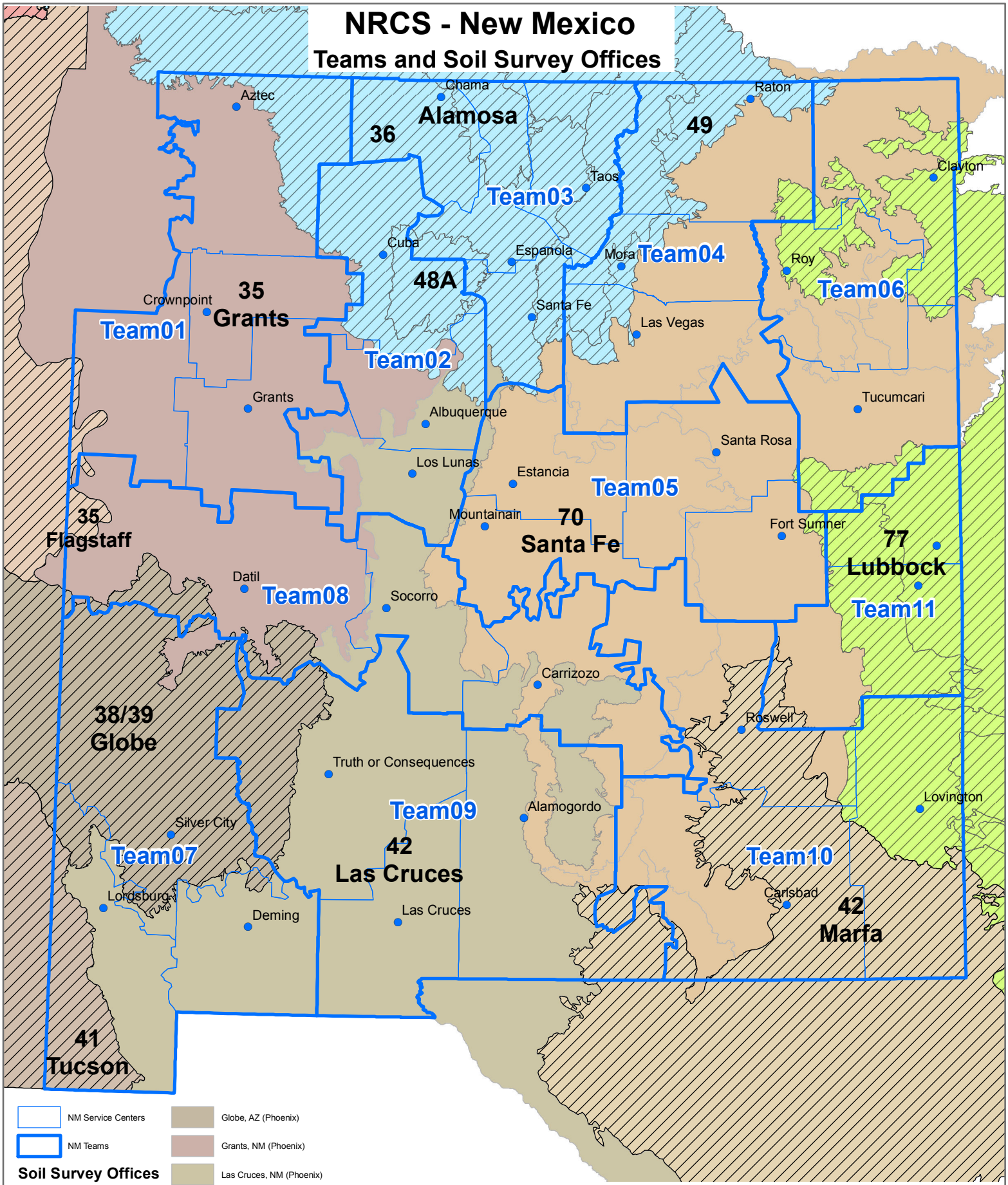

NM Service Centers

NM Teams

Soil Survey Offices

Alamosa, CO (Bozeman)

Lubbock, TX (Temple)

Santa Fe, NM (Phoenix)

Flagstaff, AZ (Phoenix)

Globe, AZ (Phoenix)

Grants, NM (Phoenix)

Las Cruces, NM (Phoenix)

Marfa, TX (Phoenix)

Richfield, UT (Phoenix)

Tucson, AZ (Phoenix)

0 30 60 120 Miles

NRCS

Resource Inventories and Assessments
KKM, 3/5/14
e:/data/mlras/mlra_ssoffices_14.mxd