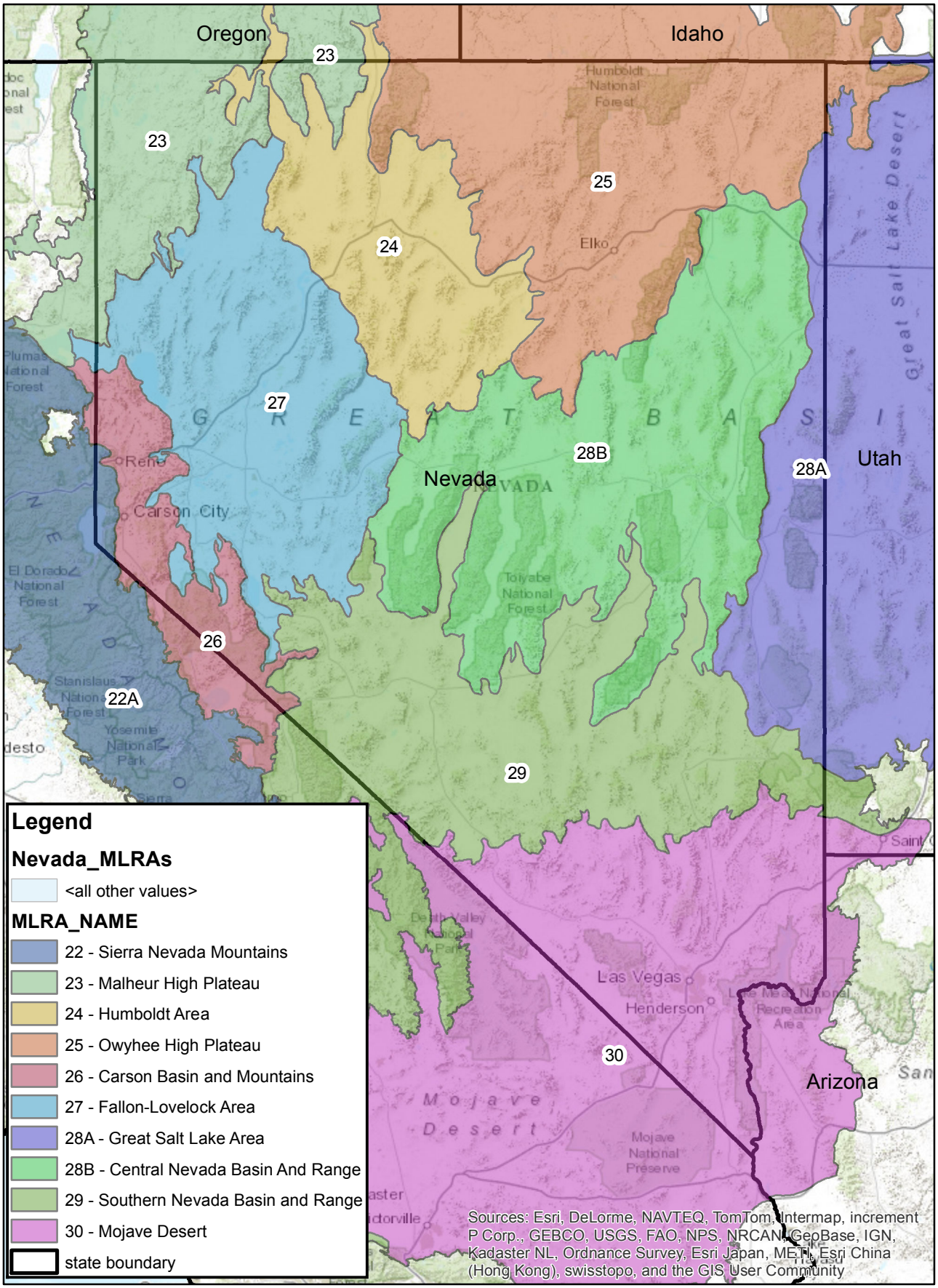Nevada MLRAs