CROP MANAGEMENT ZONES

Jackson County, Oregon

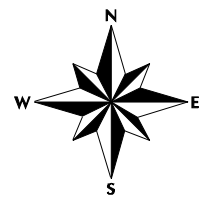

LEGEND

CMZ

- CMZ36
- CMZ52
- Streams
- Roads
- Townships

Crop Management Zones represent areas of similar growing conditions, soils, crop types, agricultural practices and resource concerns. The zones are used in Revised Universal Soil Loss Equation 2 (RUSLE2) erosion calculations.

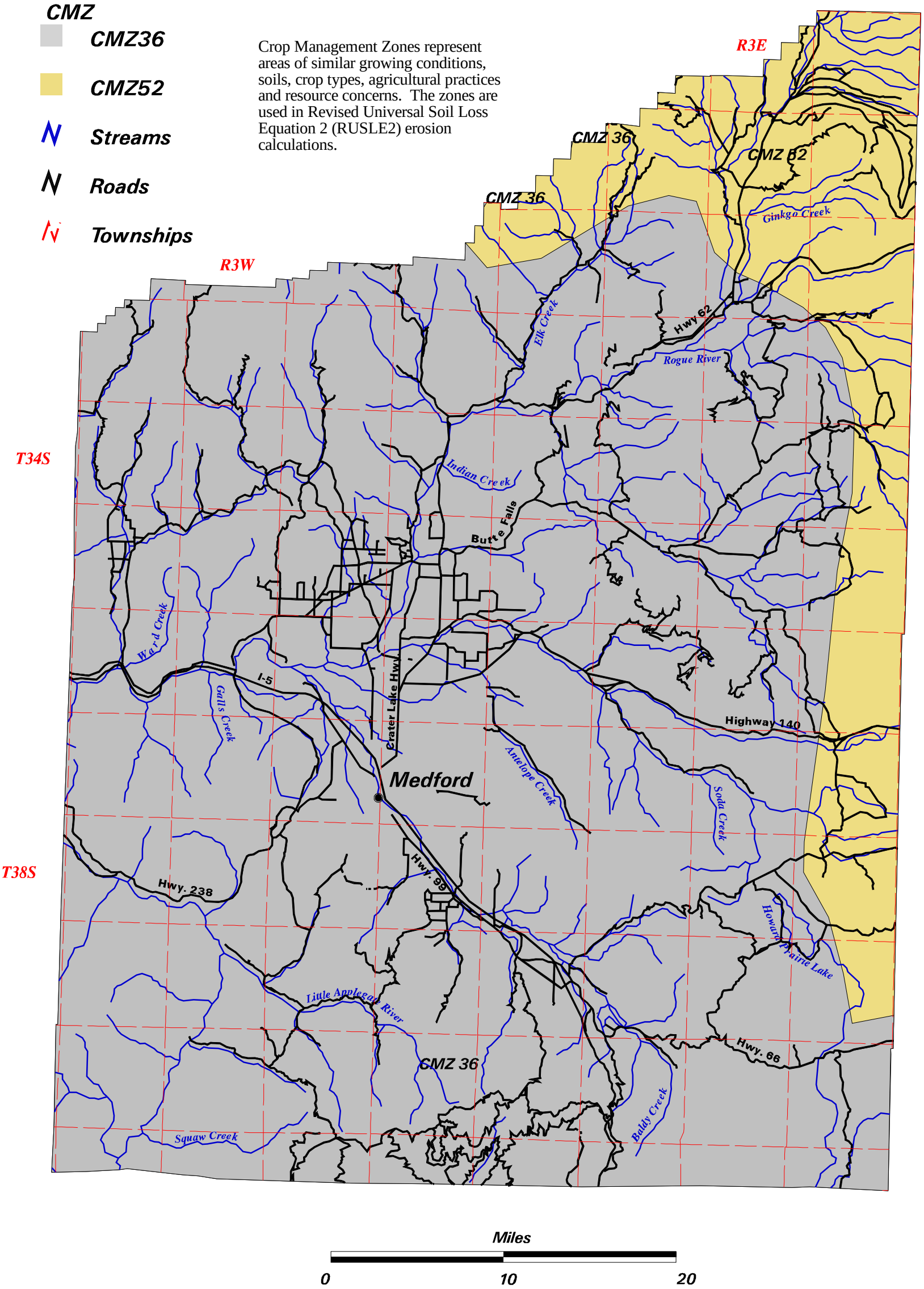

Miles

0 10 20

NRCS

Source: Map produced by NRCS State Office GIS staff, Portland, Oregon, 2004.
Source scale: streams, roads and townships, 1:100,000.
Source scale: crop management zones 1:2,000,000.
This map is for general planning purposes only.