ANNUAL PRECIPITATION RANGES

Malheur County, Oregon

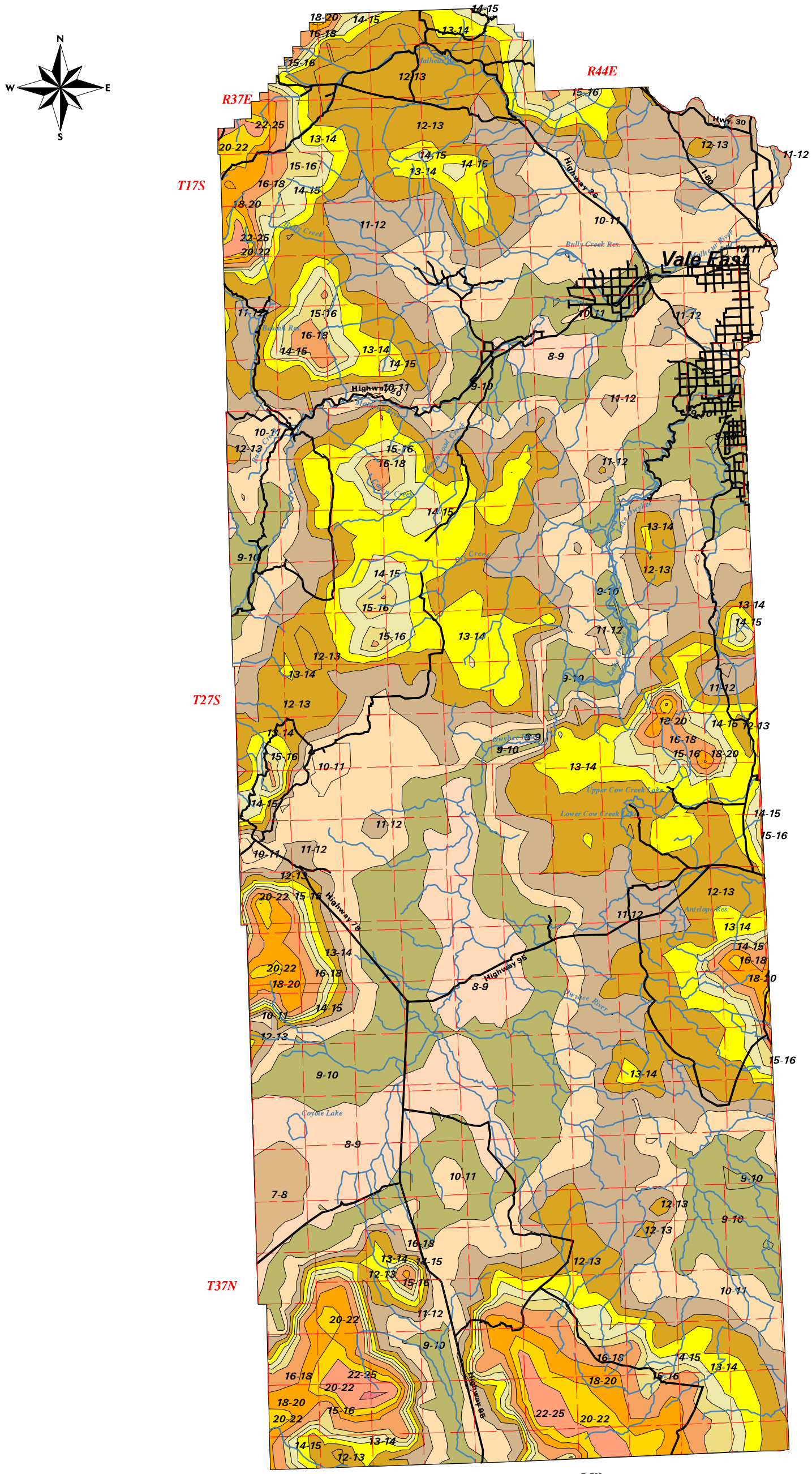

Annual precipitation zones are used in Revised Universal Soil Loss Equation 2 (RUSLE2) erosion calculations.

Source: Map produced by NRCS State Office GIS staff, Portland, Oregon, 2004.
Source scale: streams, roads and townships, 1:100,000.
Source scale: precipitation zones 1:250,000, from PRISM.
This map is for general planning purposes only.

NRCS