ANNUAL PRECIPITATION RANGES

Marion County, Oregon

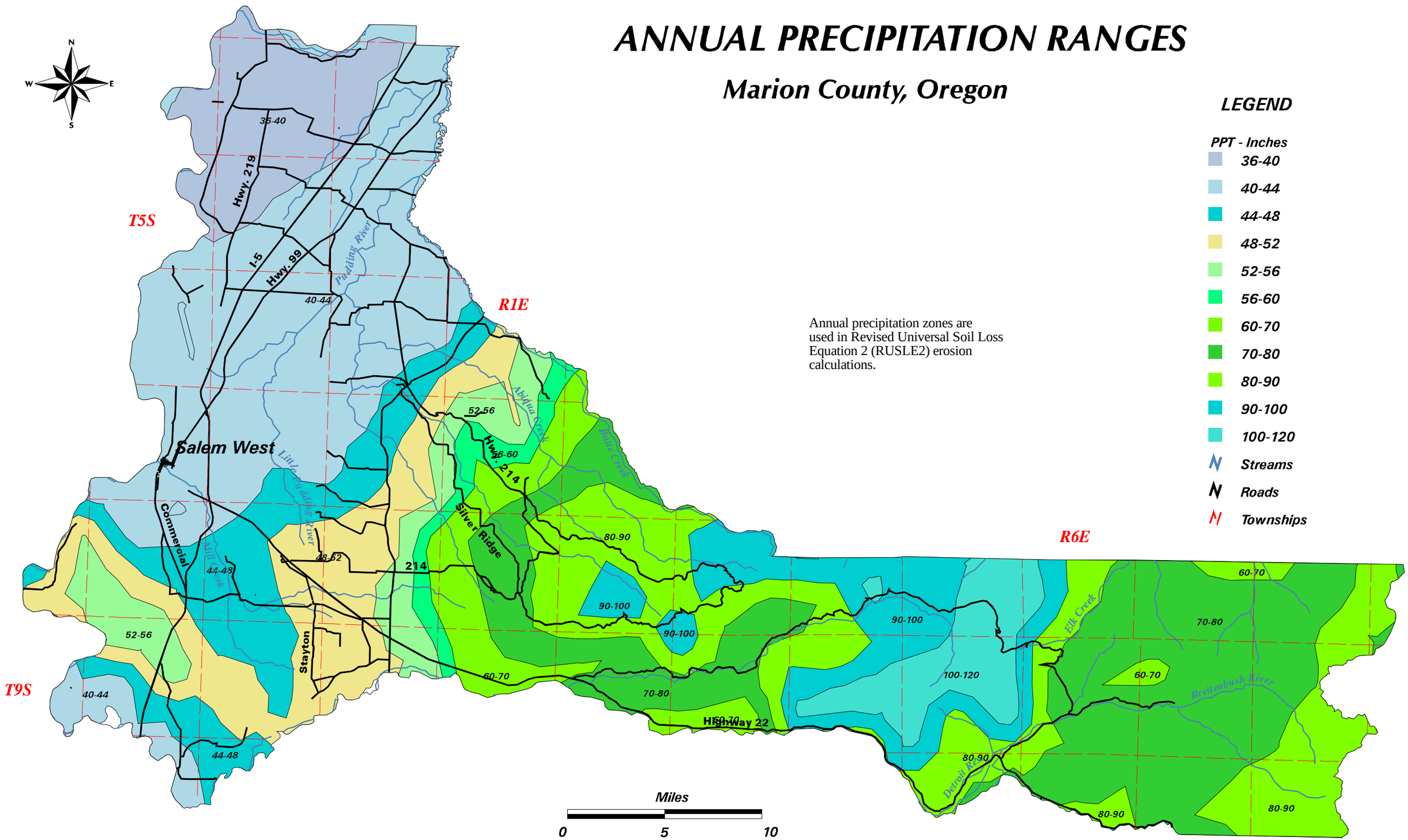

Annual precipitation zones are used in Revised Universal Soil Loss Equation 2 (RUSLE2) erosion calculations.

LEGEND

PPT - Inches

- 36-40
- 40-44
- 44-48
- 48-52
- 52-56
- 56-60
- 60-70
- 70-80
- 80-90
- 90-100
- 100-120
- Streams
- Roads
- Townships

NRCS

Source: Map produced by NRCS State Office GIS staff, Portland, Oregon, 2004.
Source scale: streams, roads and townships, 1:100,000.
Source scale: precipitation zones 1:250,000, from PRISM.
This map is for general planning purposes only.