COMMON RESOURCE AREAS

Umatilla County, Oregon

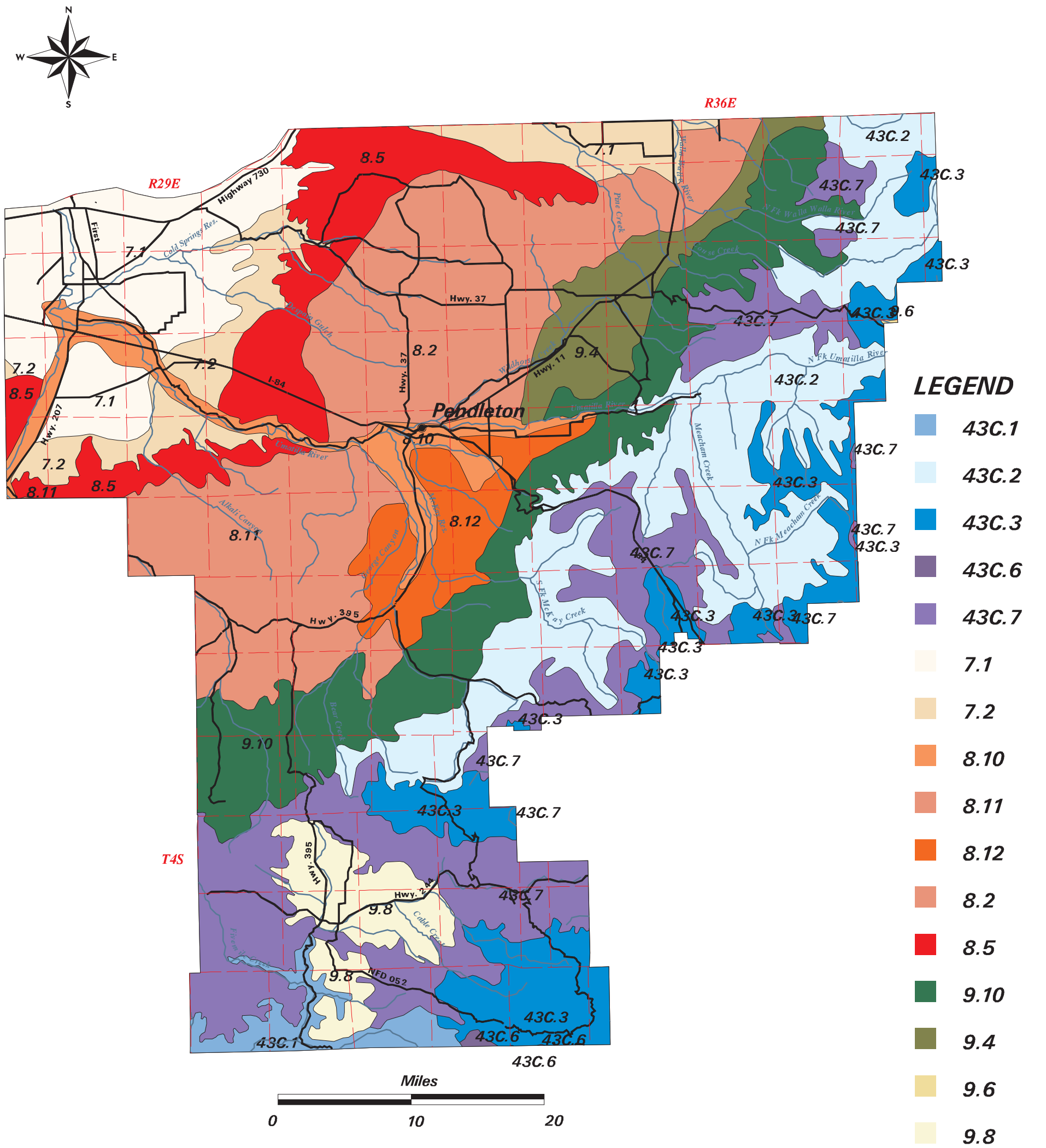

Common Resource Areas (CRA) are subdivisions of Major Land Resource Areas (MLRA). The integer part of this code represents the MLRA. The decimal part represents the CRA. Complete descriptions of CRAs are found in the NRCS electronic Field Office Technical Guide. (eFOTG)

NRCS

Source: Map produced by NRCS State Office GIS staff, Portland, Oregon, 2005.
Source scale: streams, roads and townships, 1:100,000.
Source scale: common resource areas, version 1.2 1:250,000.
This map is for general planning purposes only.