CROP MANAGEMENT ZONES

Umatilla County, Oregon

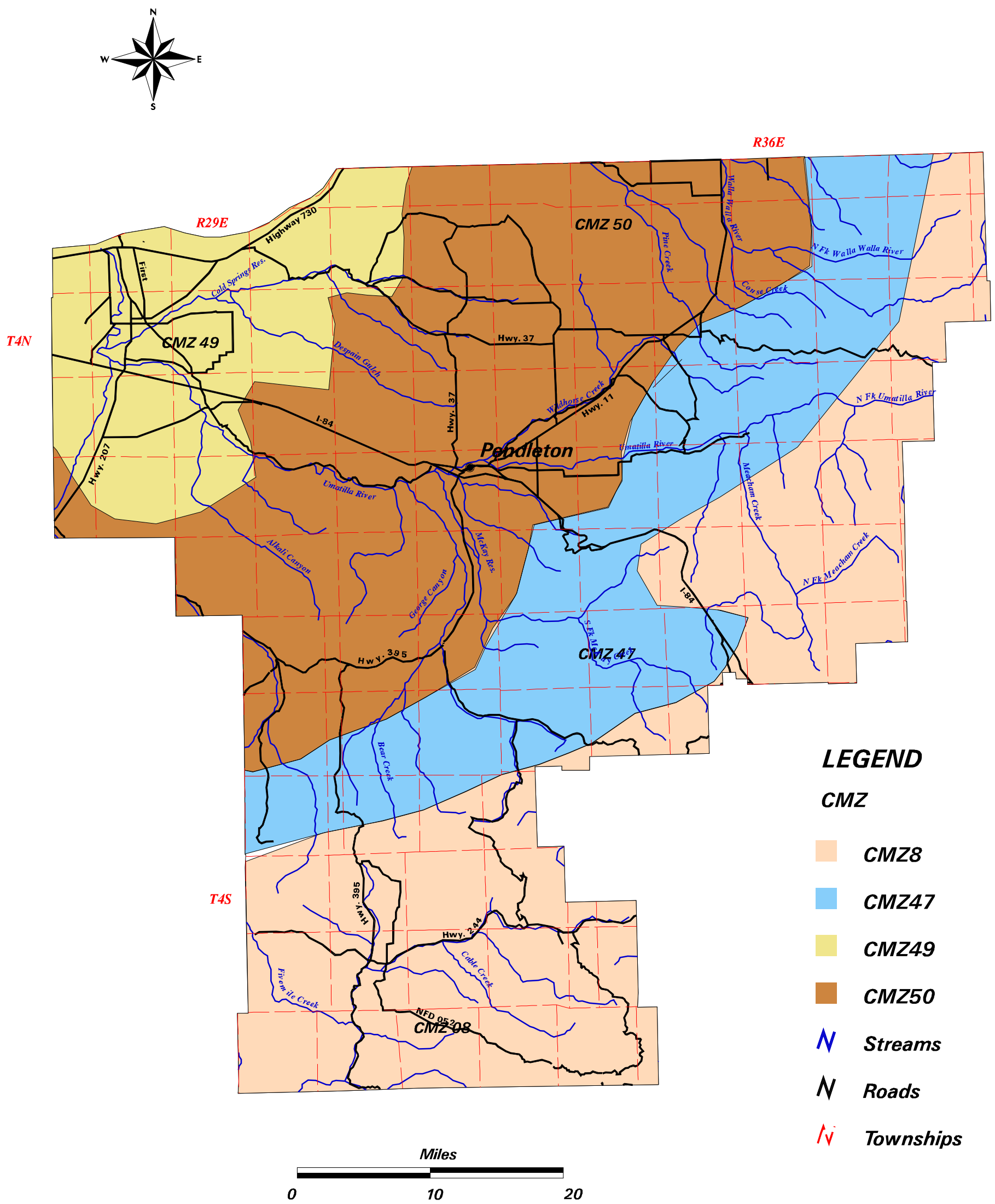

Crop Management Zones represent areas of similar growing conditions, soils, crop types, agricultural practices and resource concerns. The zones are used in Revised Universal Soil Loss Equation 2 (RUSLE2) erosion calculations.

NRCS

Source: Map produced by NRCS State Office GIS staff, Portland, Oregon, 2004.
Source scale: streams, roads and townships, 1:100,000.
Source scale: crop management zones 1:2,000,000.
This map is for general planning purposes only.