Longleaf Pine Initiative FY12 Priority Areas
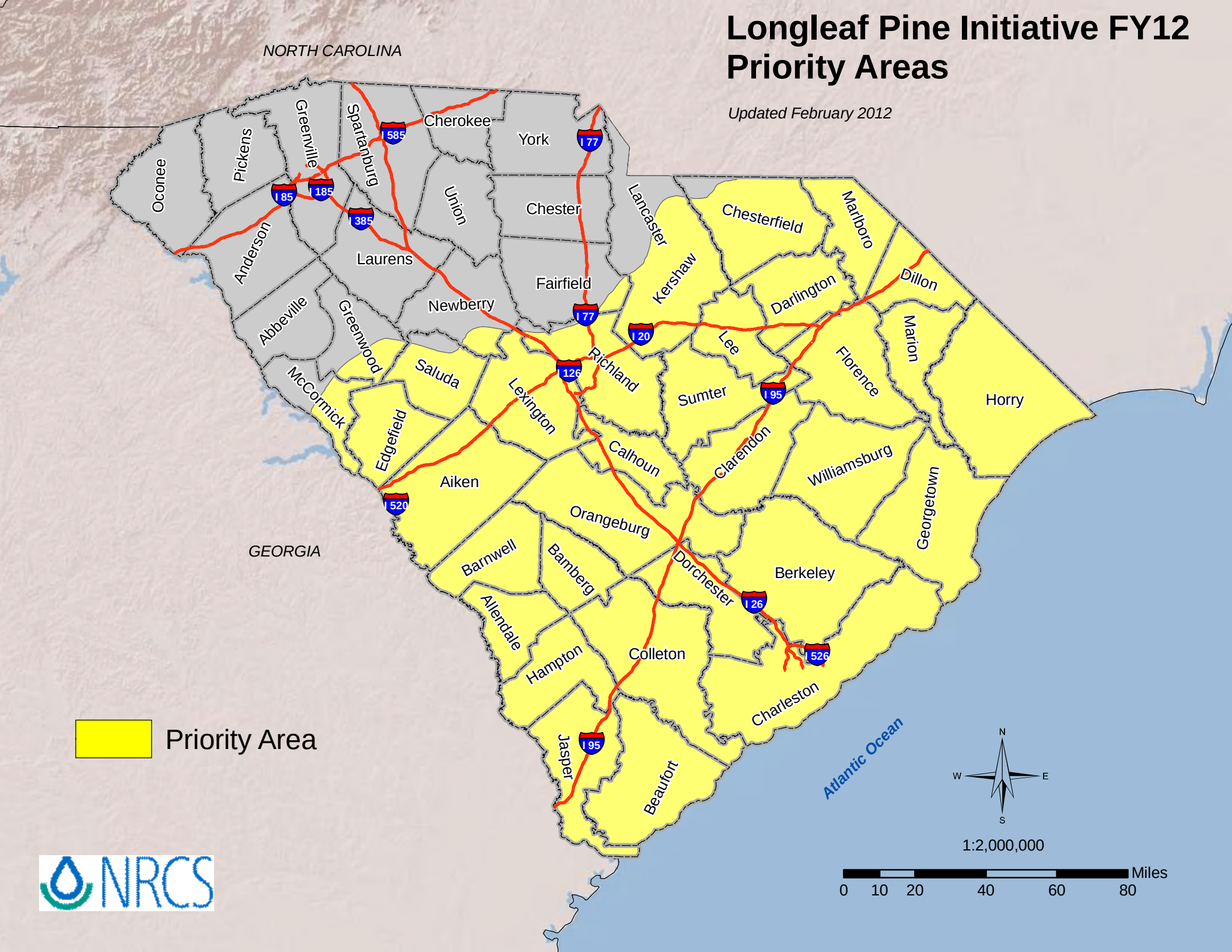
Updated February 2012