U.S Department of Agriculture

Natural Resources Conservation Service

Clay County Soils with Slopes > 4%

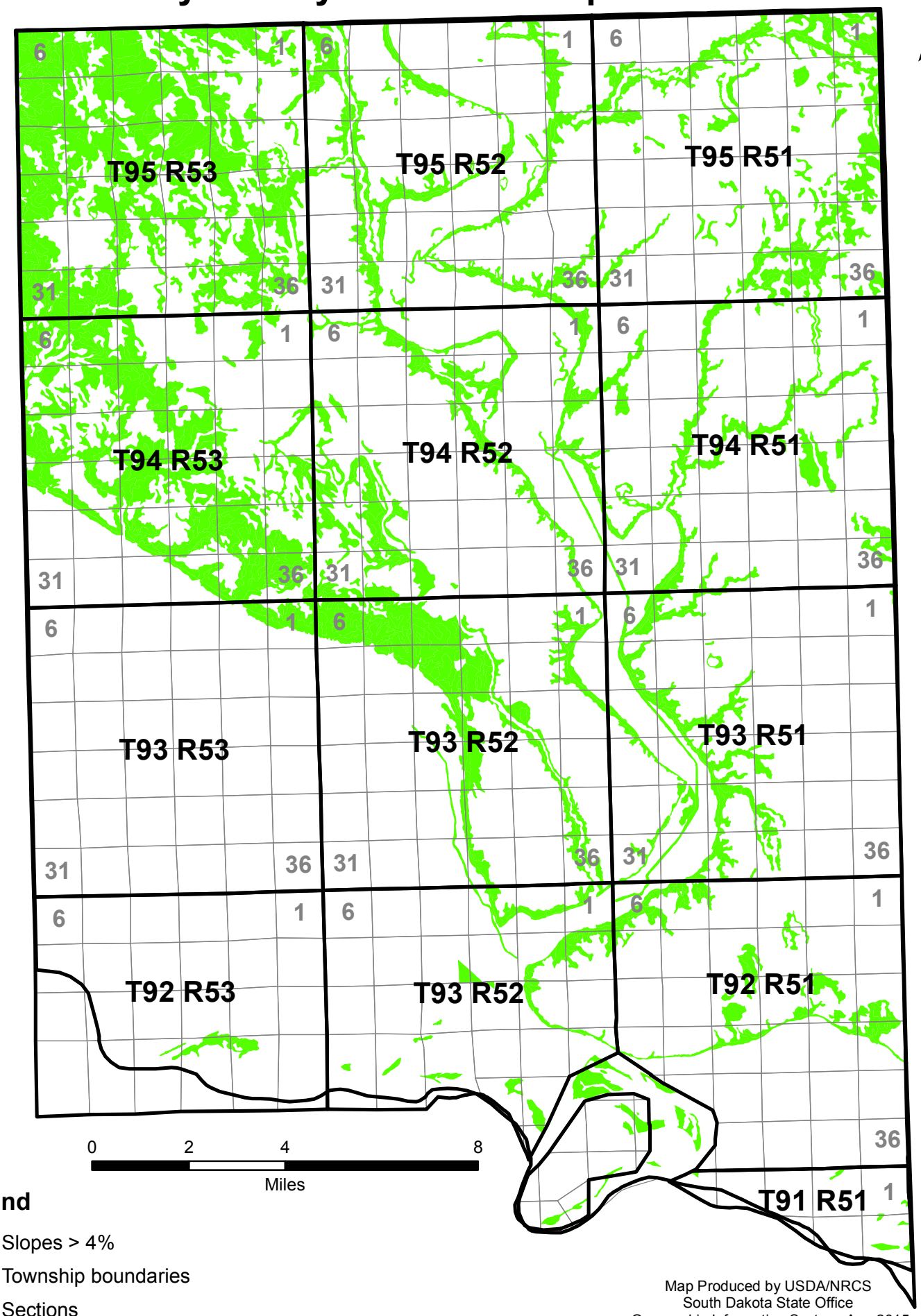

Legend

- Slopes > 4%
- Township boundaries
- Sections

Map Produced by USDA/NRCS
South Dakota State Office
Geographic Information System, Aug 2015