U.S. Department of Agriculture

Day County Soils with Slopes > 4%

Natural Resources Conservation Service

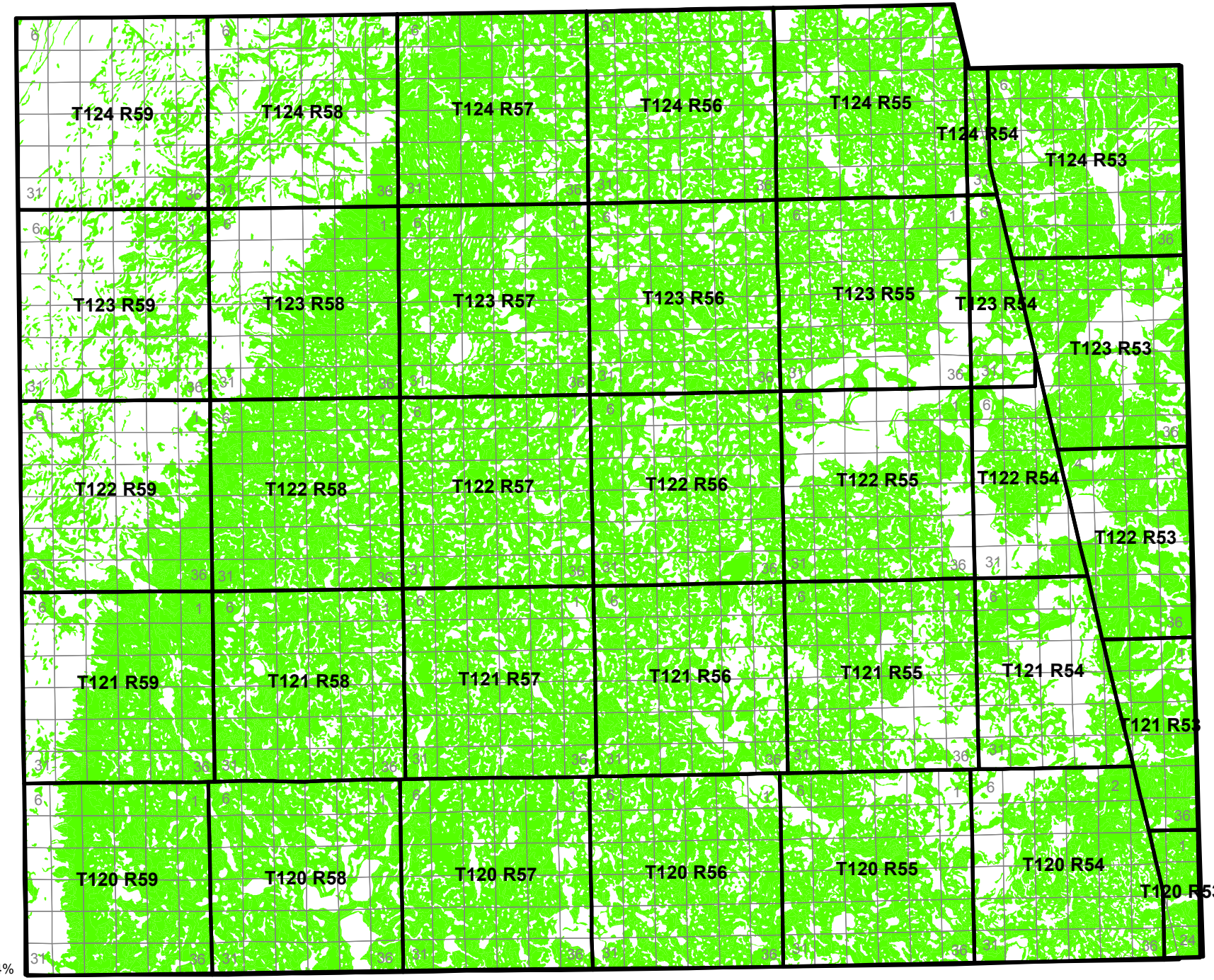

Legend

- Slopes > 4%
- Township boundaries
- Sections

0 2.5 5 10 15 20 Miles

Map Produced by USDA/NRCS
South Dakota State Office
Geographic Information System, Aug 2015