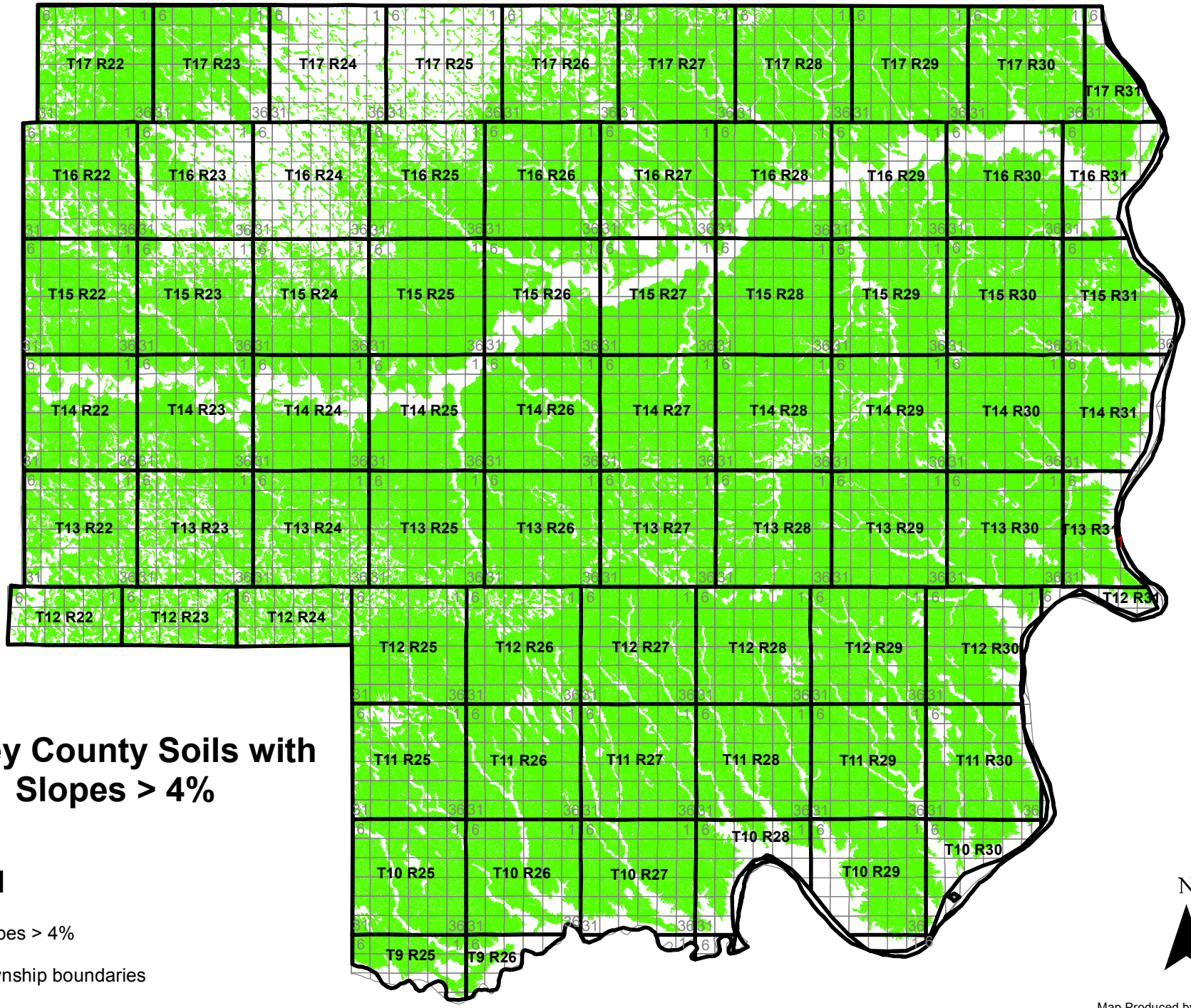

Dewey County Soils with Slopes > 4%

Legend

- Slopes > 4%
- Township boundaries
- Sections

Map Produced by USDA/NRCS
South Dakota State Office
Geographic Information System, Aug 2015