U.S. Department of Agriculture

Natural Resources Conservation Service

Walworth County Soils with Slopes > 4%

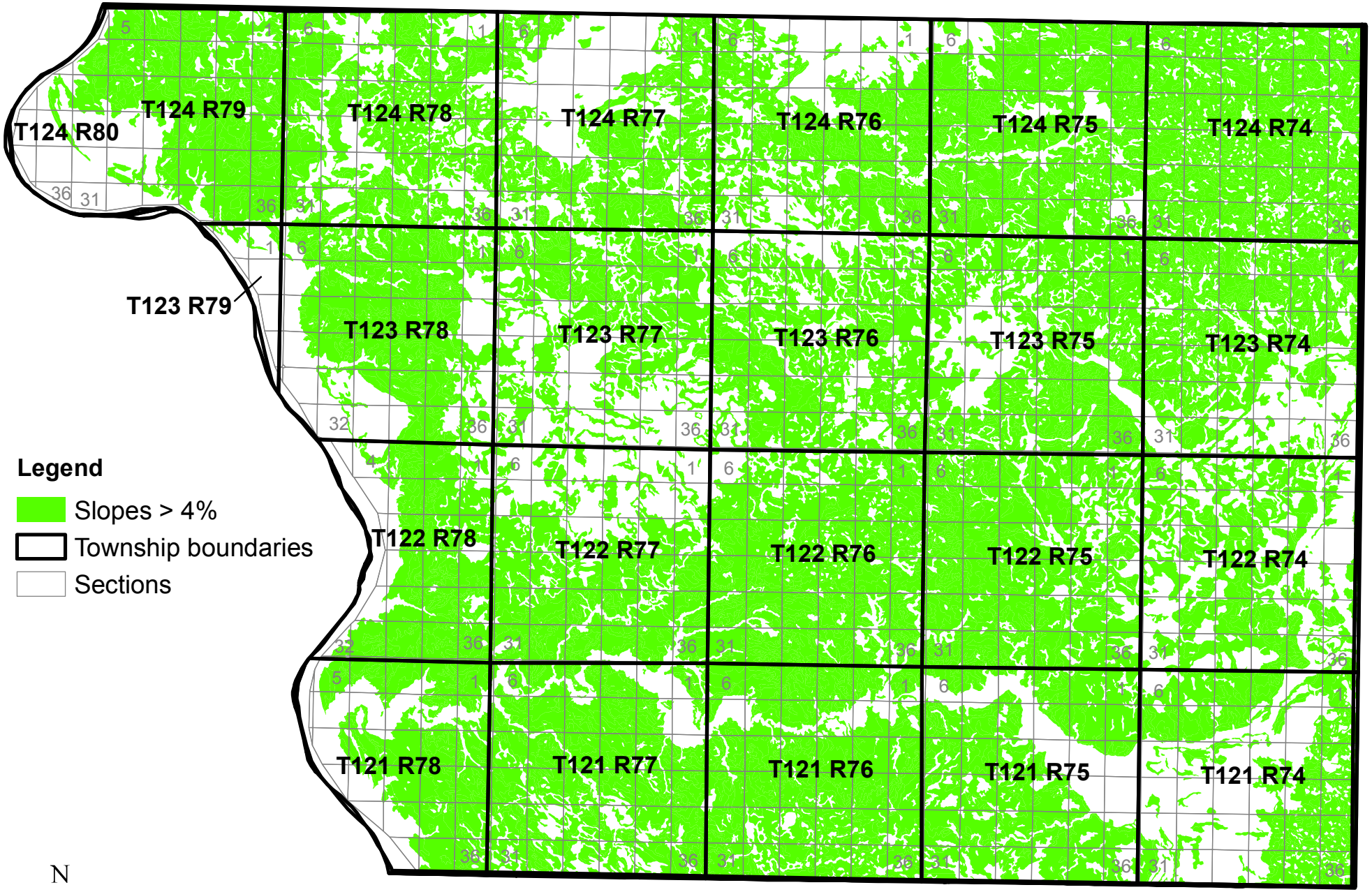

Map Produced by USDA/NRCS
South Dakota State Office
Geographic Information System, Aug 2015