Day County

NRCS Compiled Soils and DENR Well Log Map

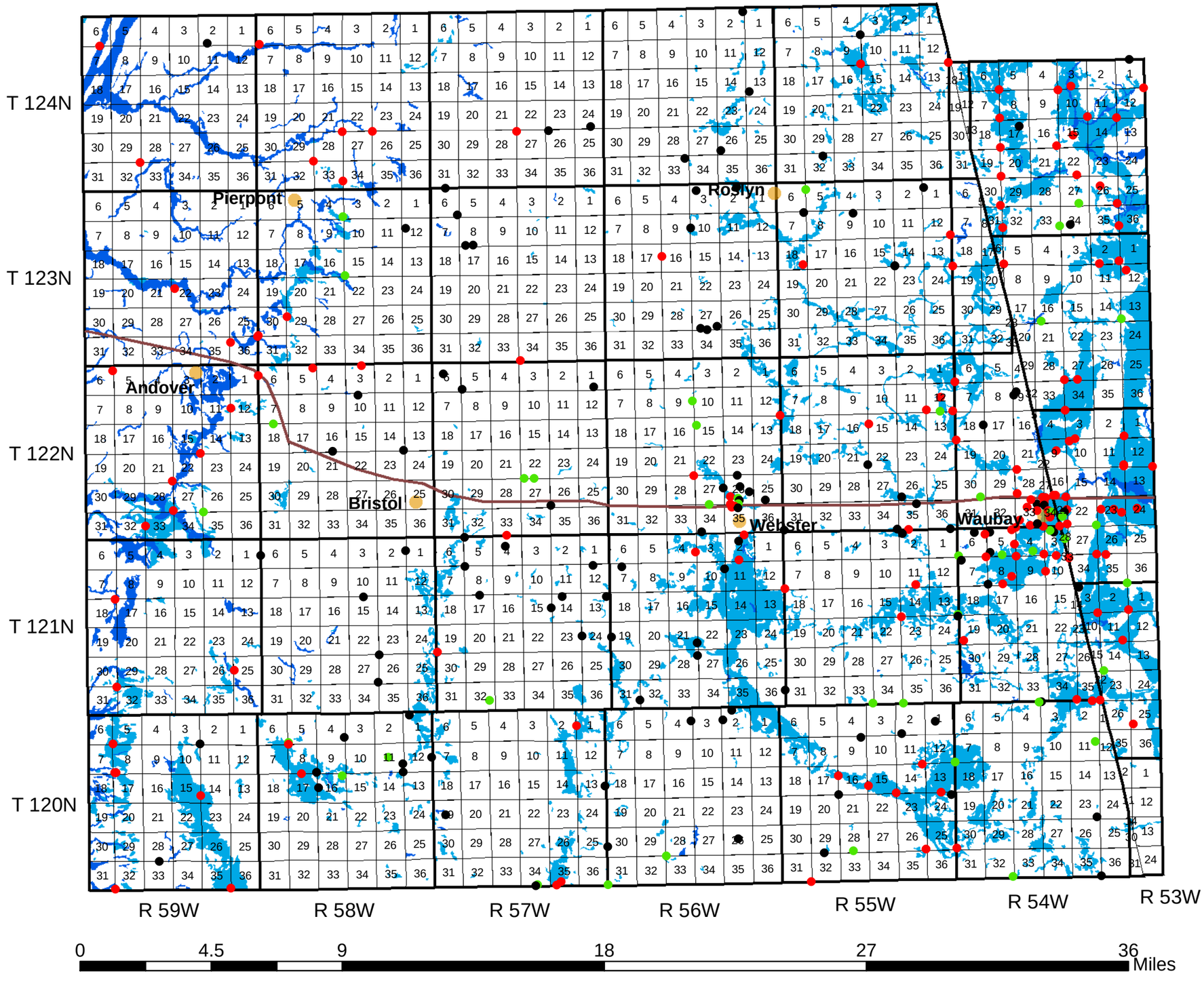

N

Legend

Well Log Depth to Aquifer Material

- 0-50.0 feet
- 50.1-100.0 feet
- > 100.1 feet
- **NRCS Alluvial Soils**
- **NRCS Sand and Gravel Soils**
- Major Roads
- Towns

Source:
USDA/NRCS and South Dakota DENR
Map produced by USDA/NRCS State Office
May, 2004
Projection: Transverse Mercator NAD83