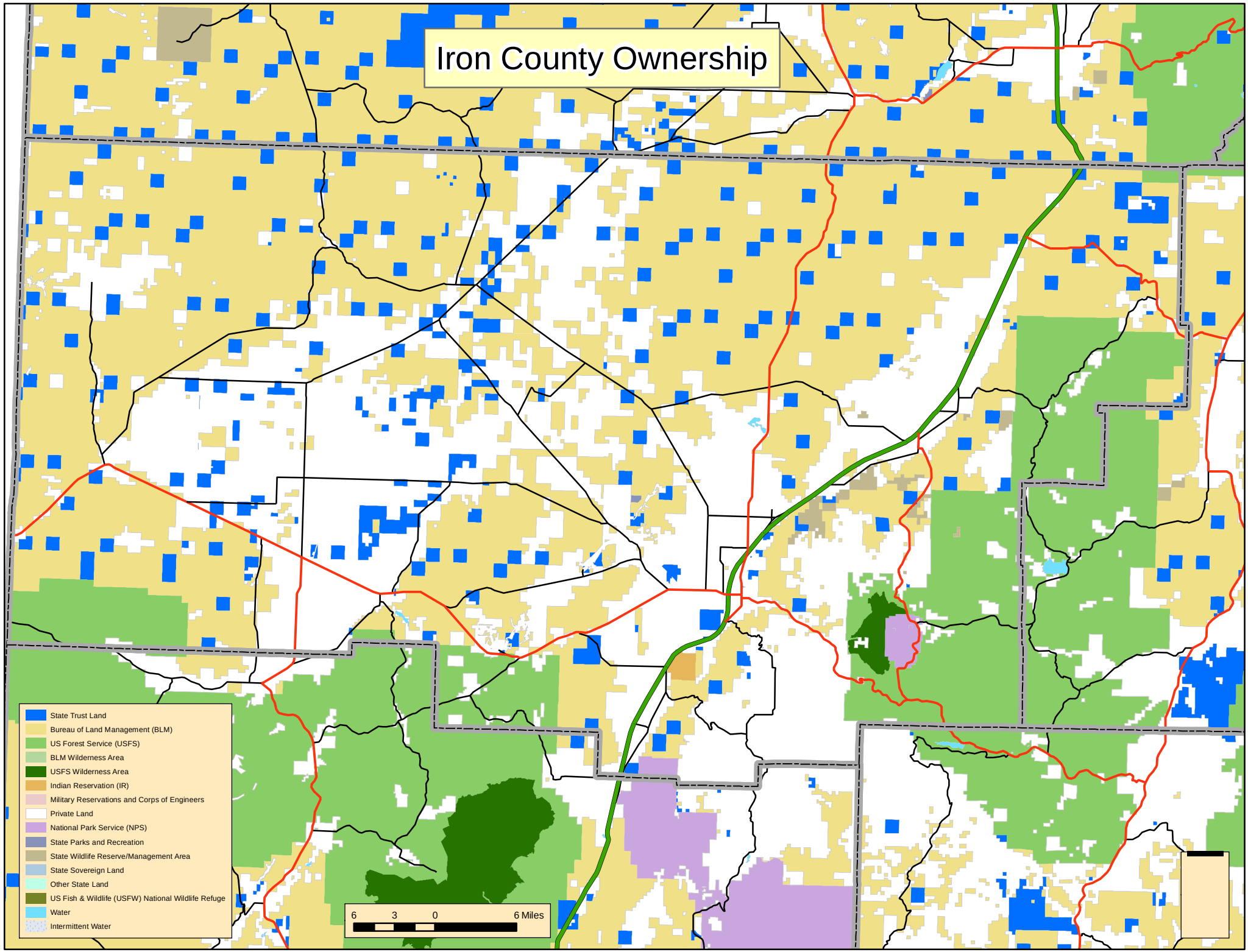
Iron County Ownership
State Trust Land
Bureau of Land Management (BLM)
US Forest Service (USFS)
BLM Wilderness Area
USFS Wilderness Area
Indian Reservation (IR)
Military Reservations and Corps of Engineers
Private Land
National Park Service (NPS)
State Parks and Recreation
State Wildlife Reserve/Management Area
State Sovereign Land
Other State Land
US Fish & Wildlife (USFW) National Wildlife Refuge
Water
Intermittent Water
6 3 0 6 Miles