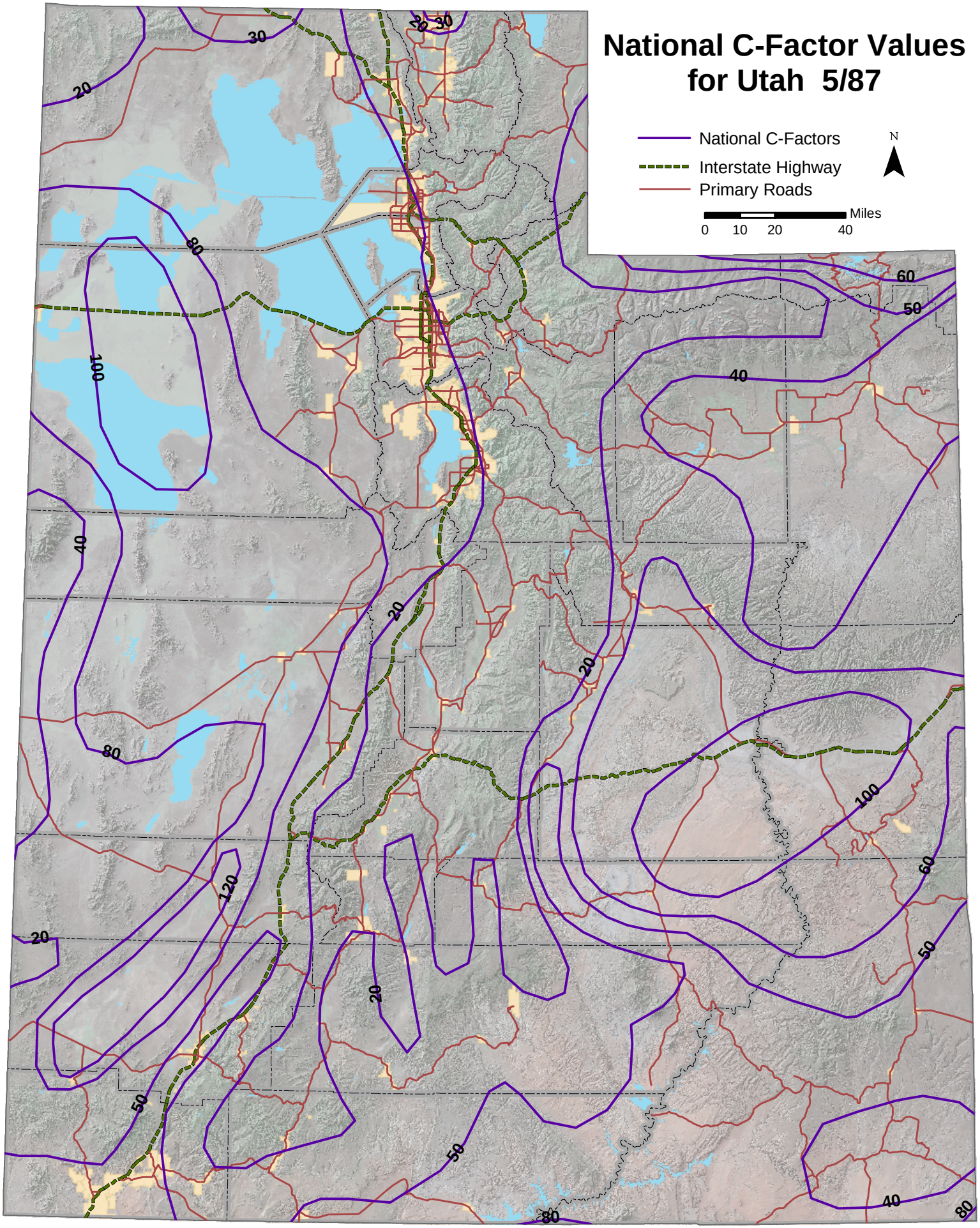
National C-Factor Values
for Utah 5/87
National C-Factors
Interstate Highway
Primary Roads
N
Miles
0 10 20 40
20
30
80
100
40
60
50
120