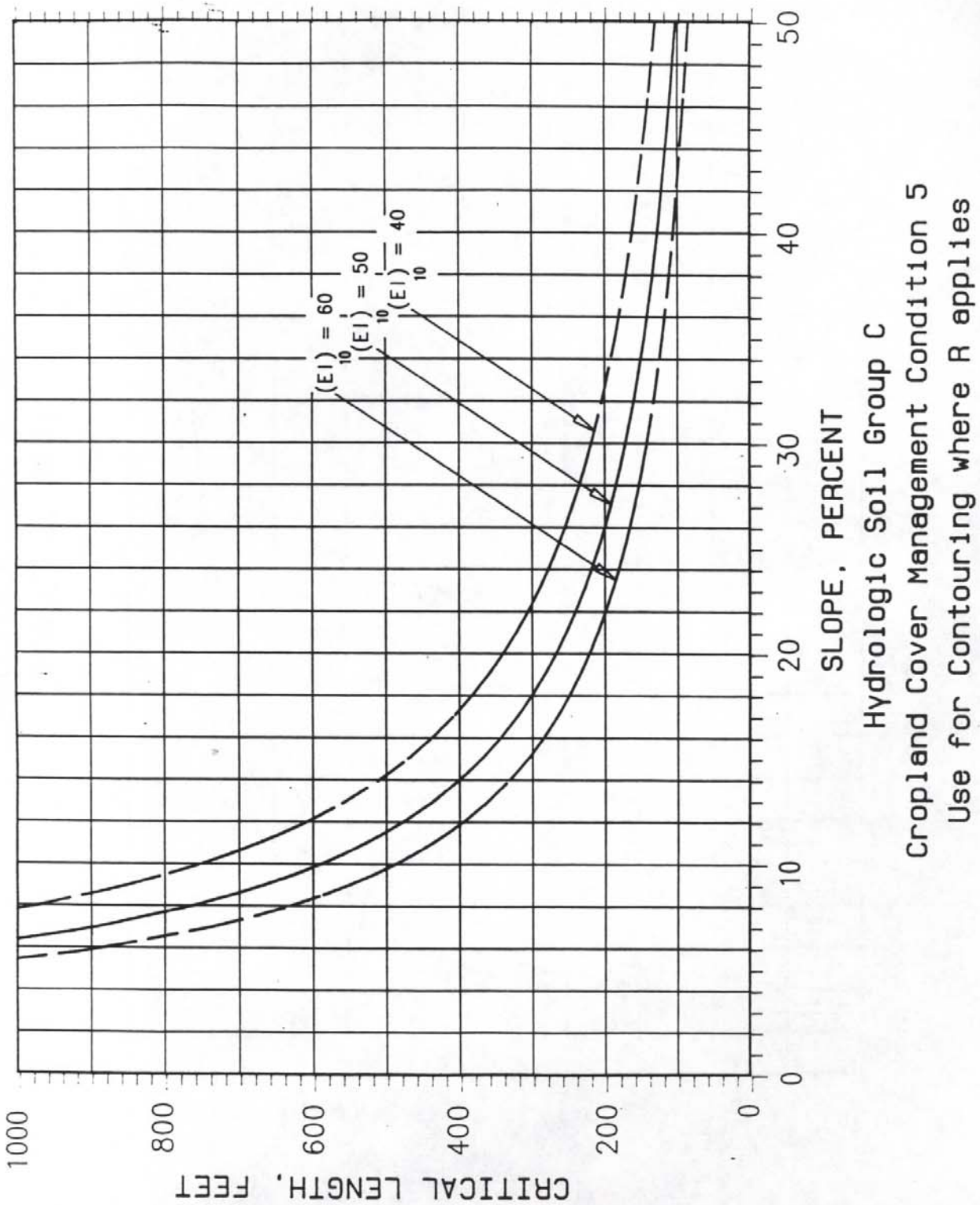
CRITICAL LENGTH, FEET
1000
800
600
400
200
0
0
10
20
30
40
50
SLOPE, PERCENT
$(EI)_{10}$ = 60
$(EI)_{10}$ = 50
$(EI)_{10}$ = 40
Hydrologic Soil Group C
Cropland Cover Management Condition 5
Use for Contouring where R applies

Fi 1

Figure 12

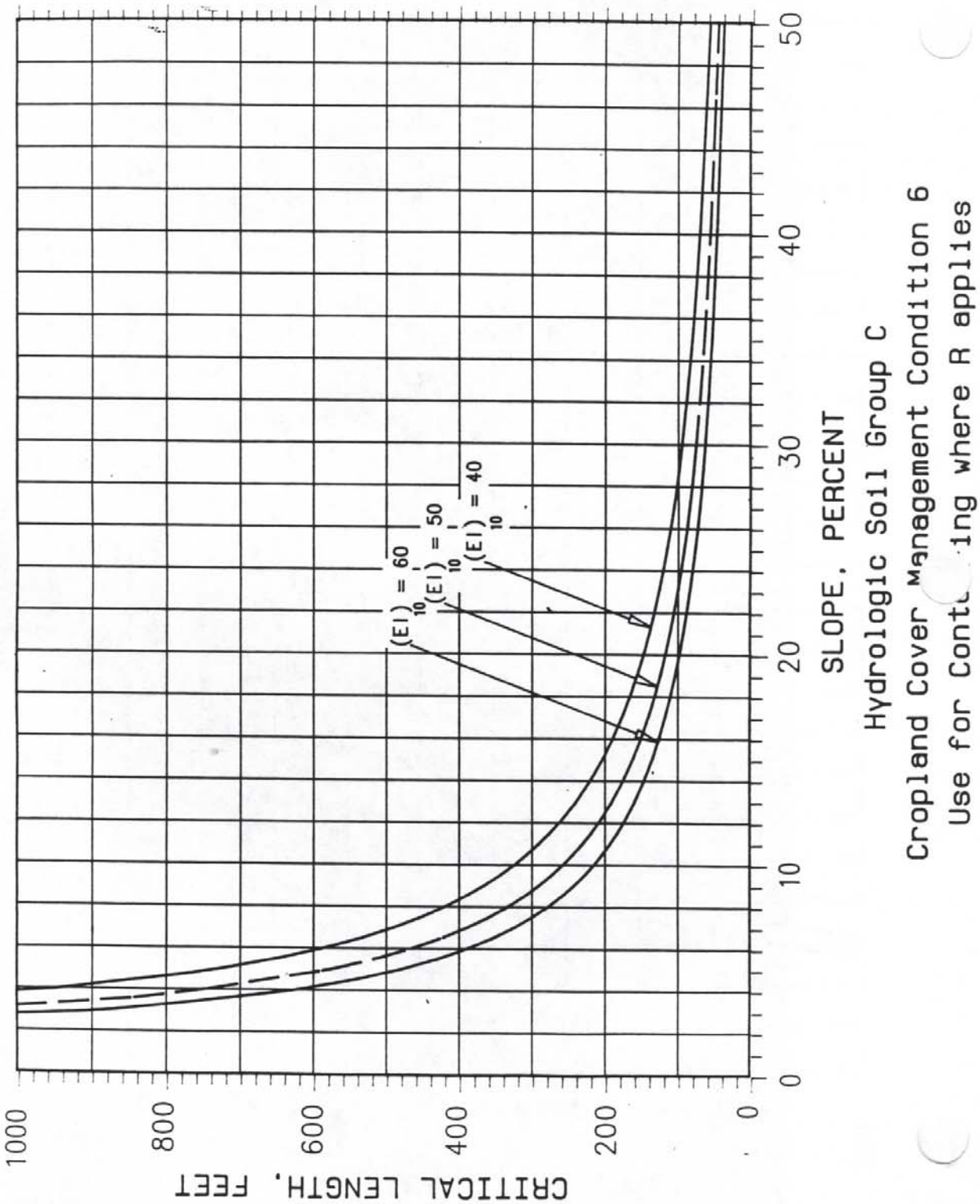
CRITICAL LENGTH, FEET
1000
800
600
400
200
0
0
10
20
30
40
50
SLOPE, PERCENT
$(EI)_{10}$ = 60
$(EI)_{10}$ = 50
$(EI)_{10}$ = 40
Hydrologic Soil Group C
Cropland Cover Management Condition 6
Use for Contouring where R applies

Fig. 13

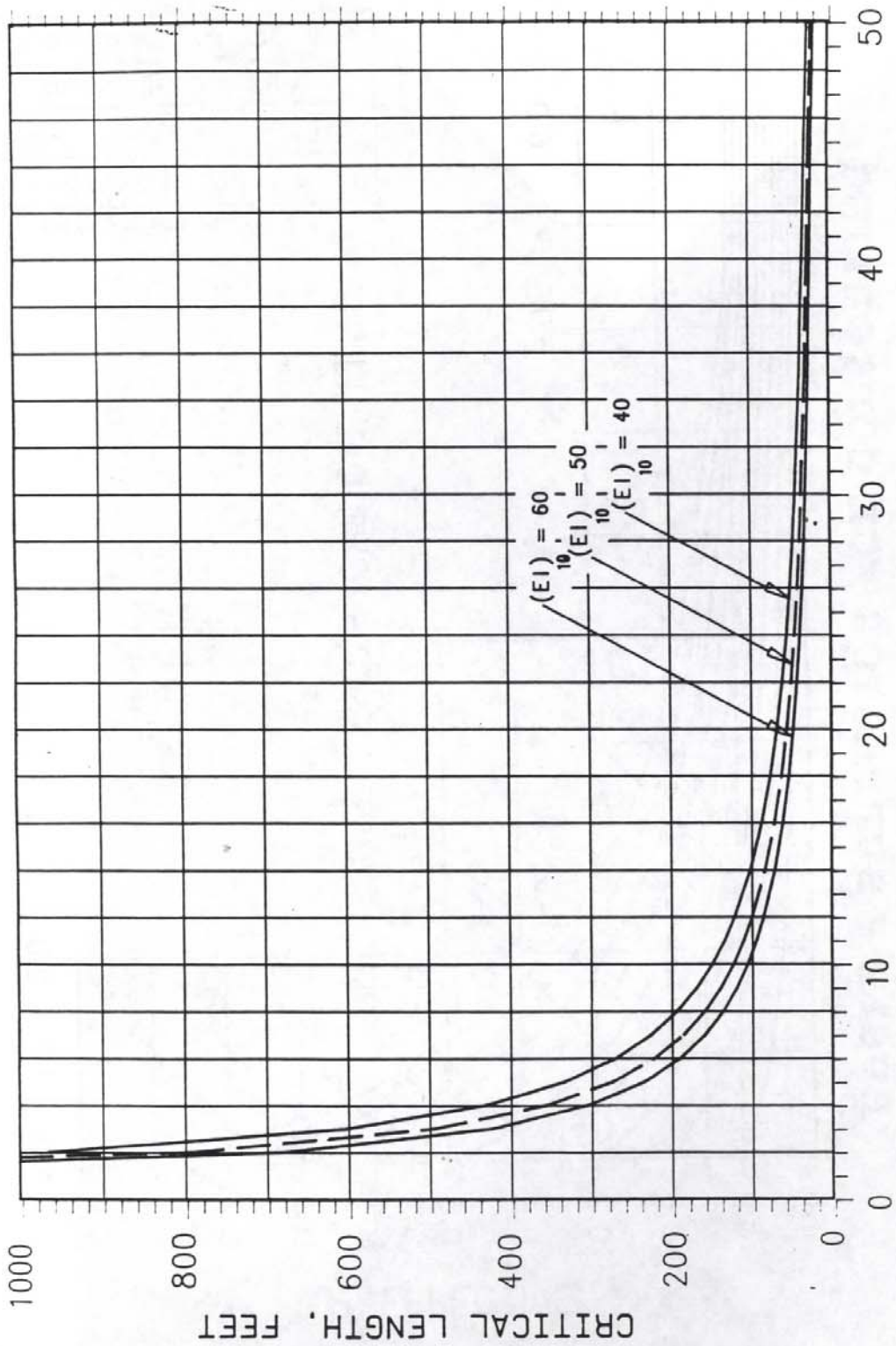

Hydrologic Soil Group C
Cropland Cover Management Condition 7
Use for Contouring where R applies