Subbasins, Watersheds and Subwatersheds
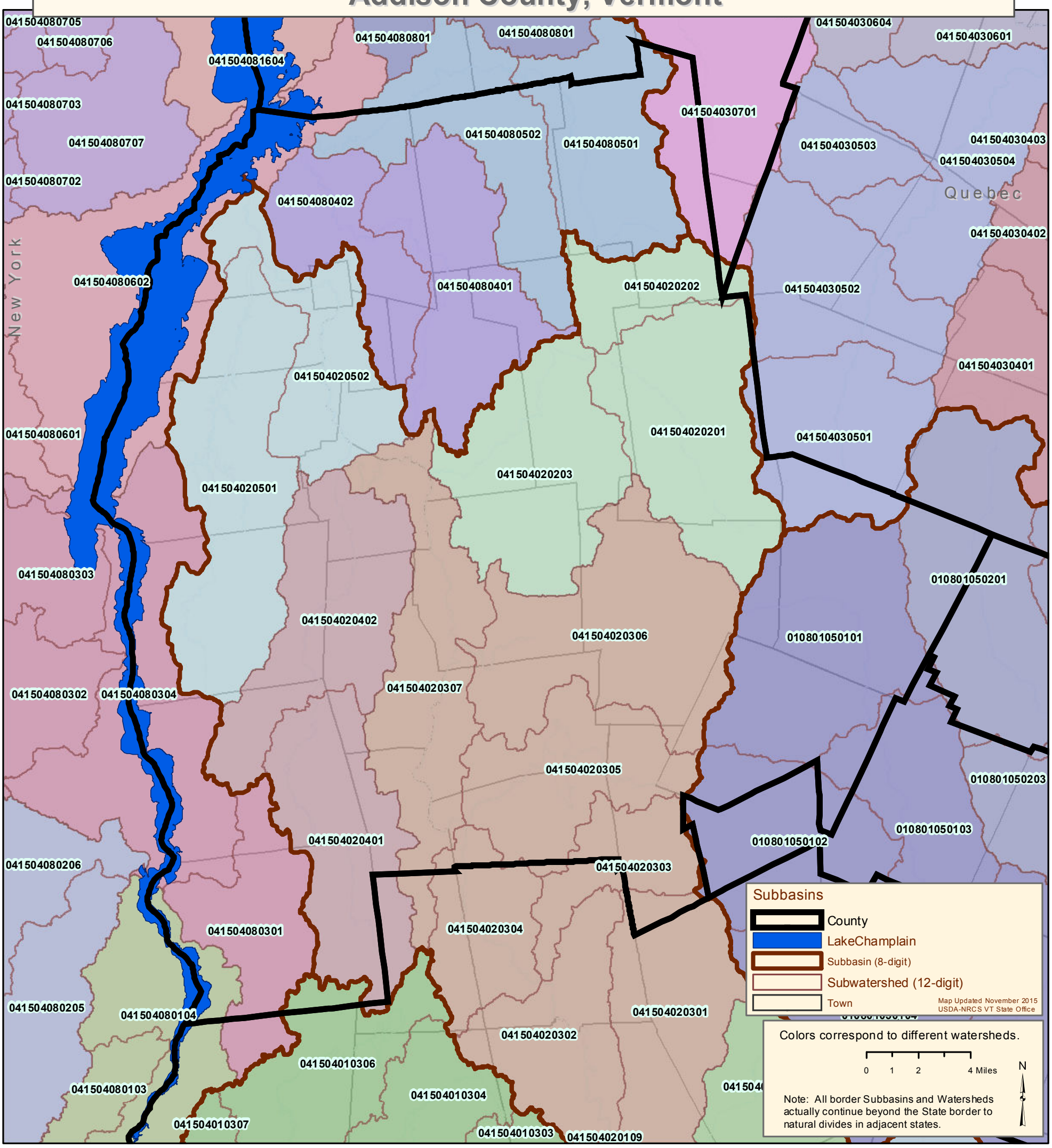
Addison County, Vermont