Subbasins, Watersheds and Subwatersheds
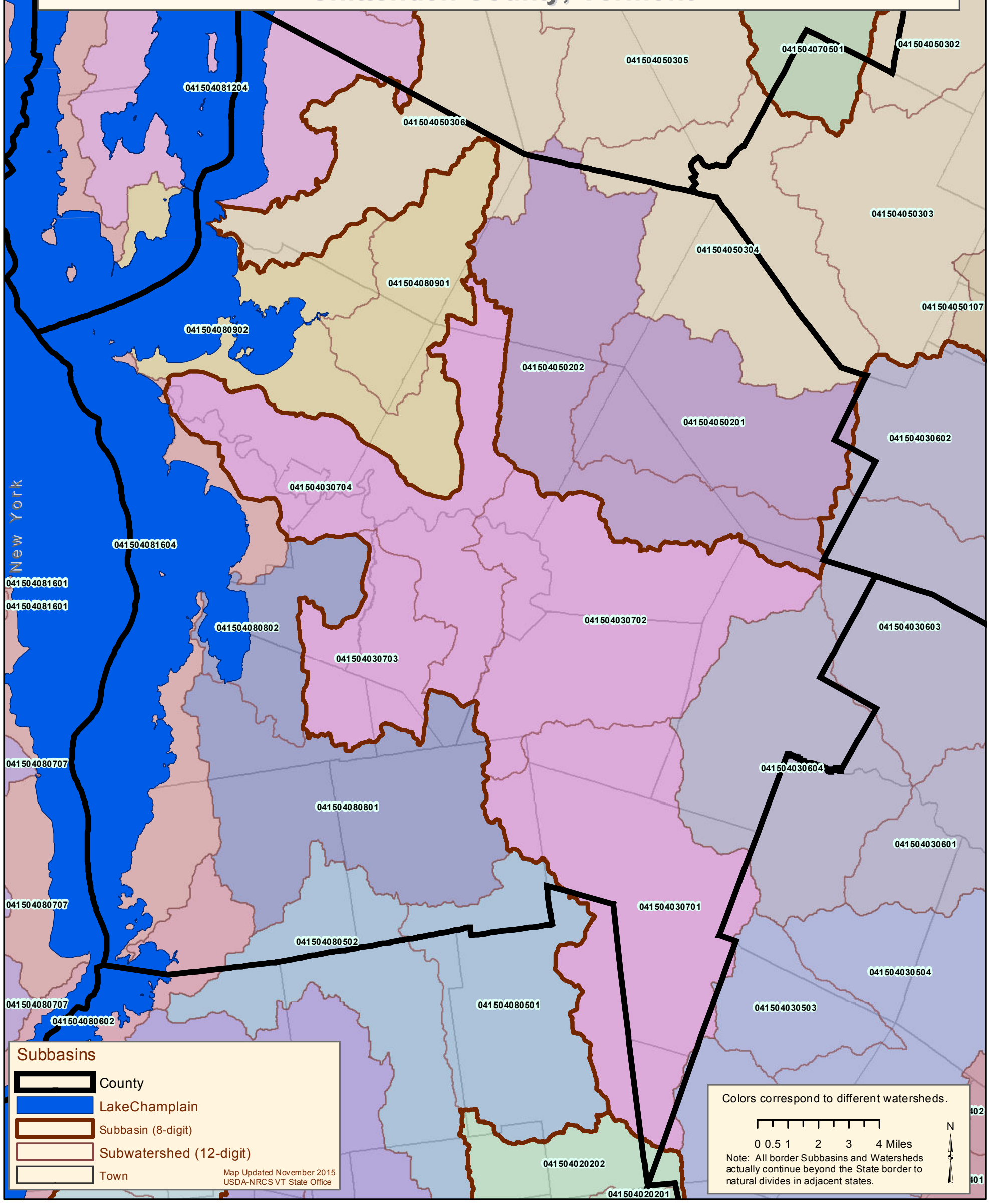
Chittenden County, Vermont