Subbasins, Watersheds and Subwatersheds
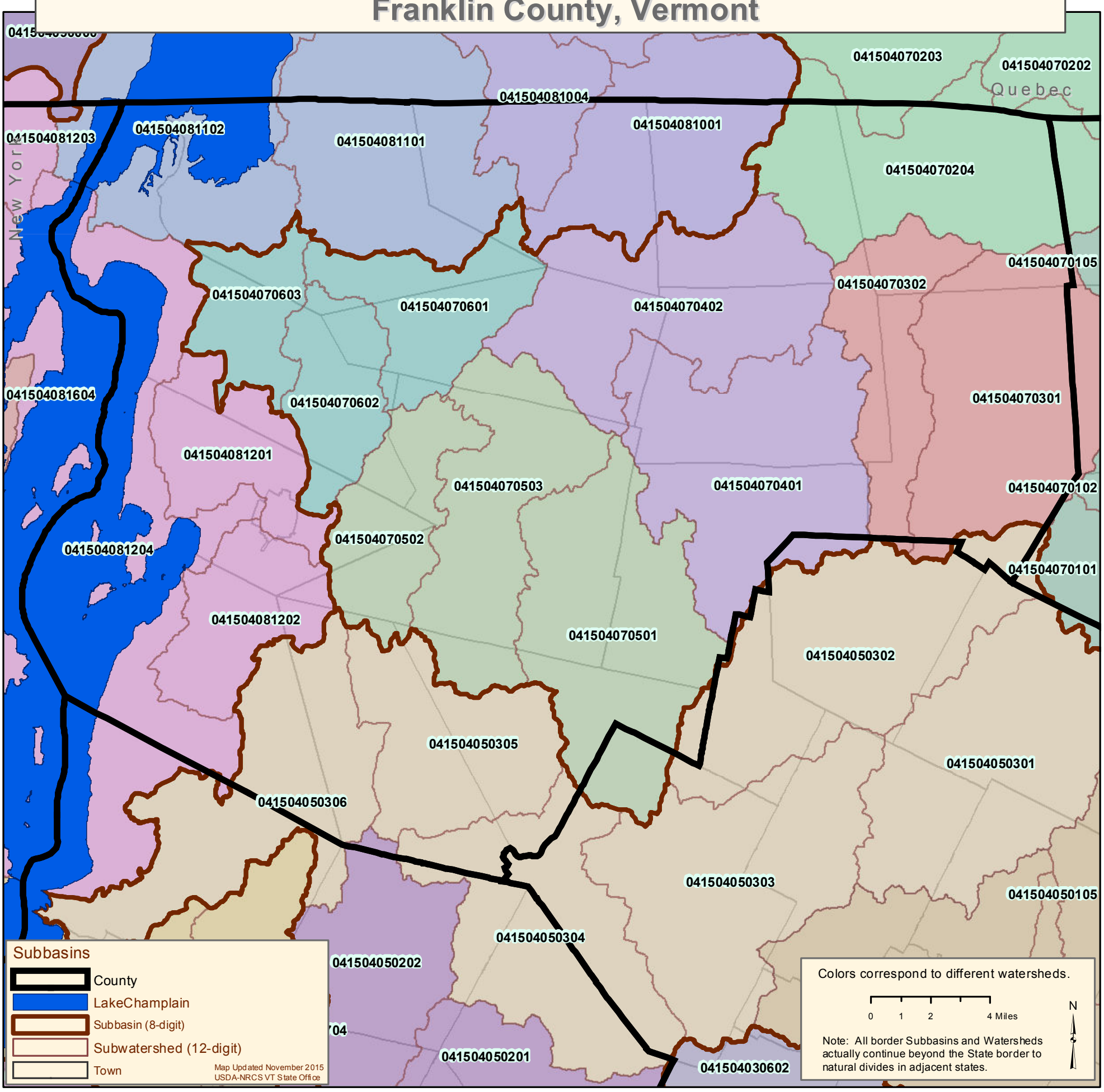
Franklin County, Vermont