Subbasins, Watersheds and Subwatersheds
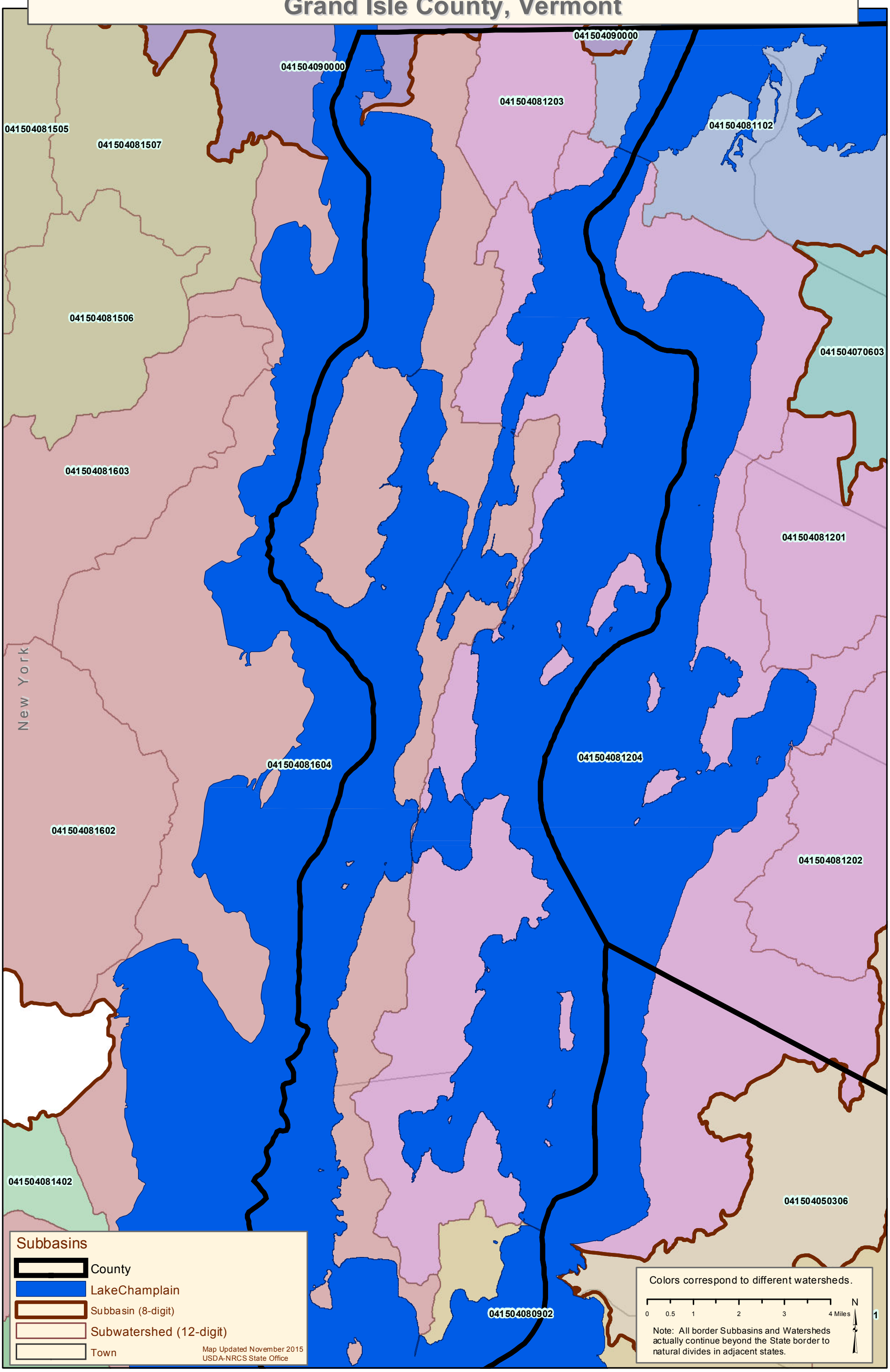
Grand Isle County, Vermont