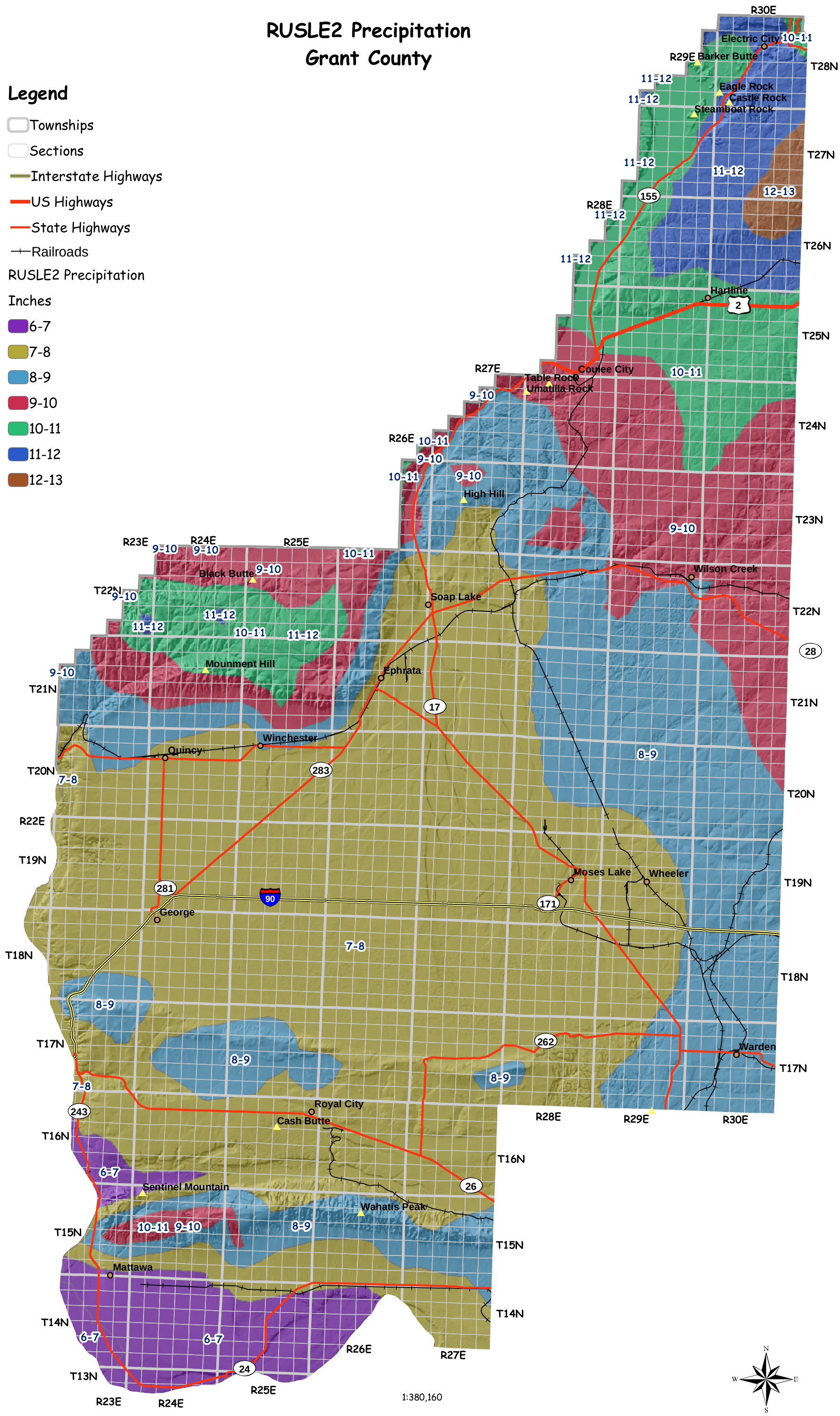RUSLE2 Precipitation
Grant County