RUSLE2 Precipitation
Kittitas County

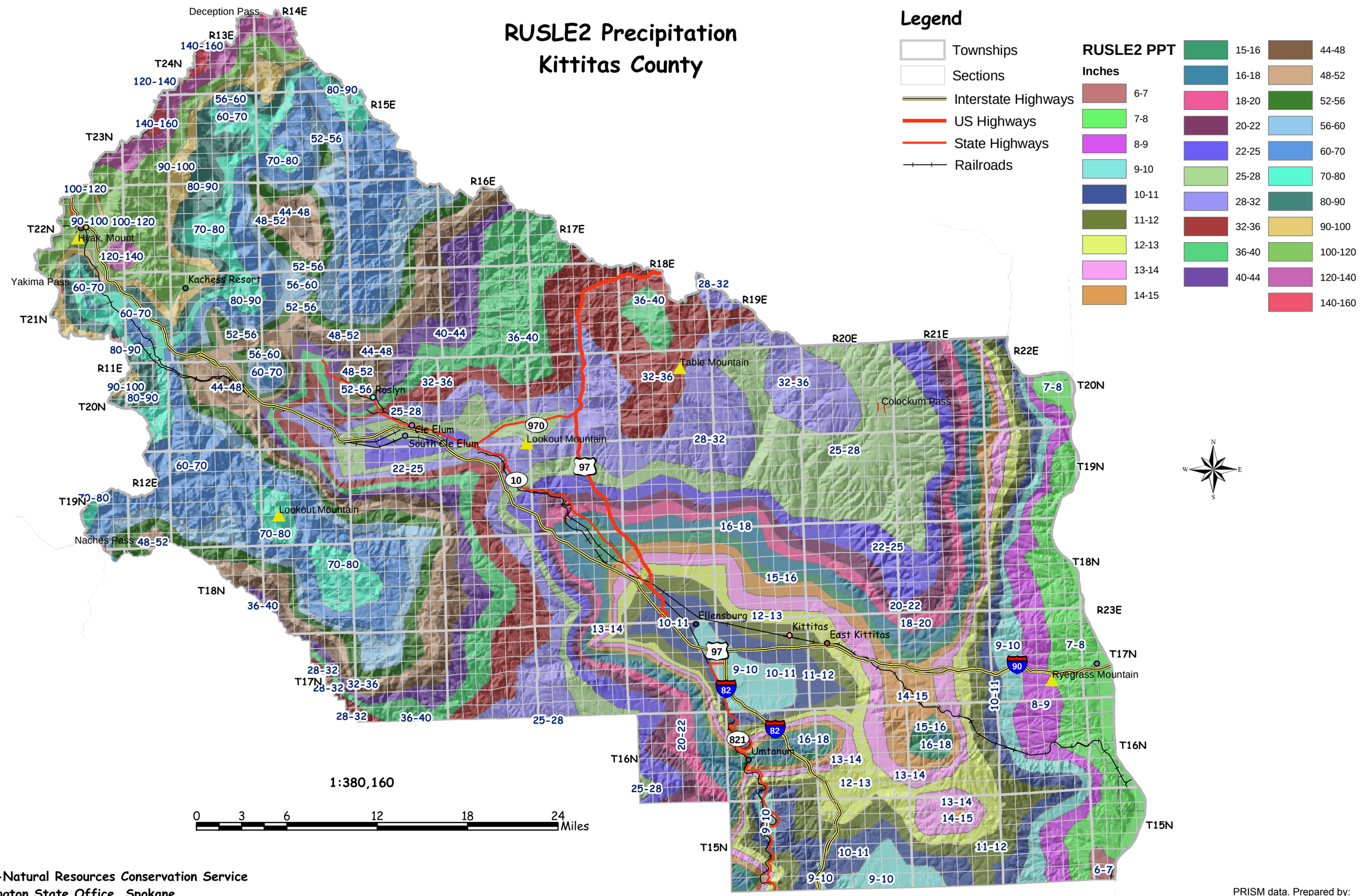

USDA-Natural Resources Conservation Service
Washington State Office, Spokane
August 2006

PRISM data. Prepared by:
National Water and Climate Center