RUSLE2 Precipitation
Lincoln County

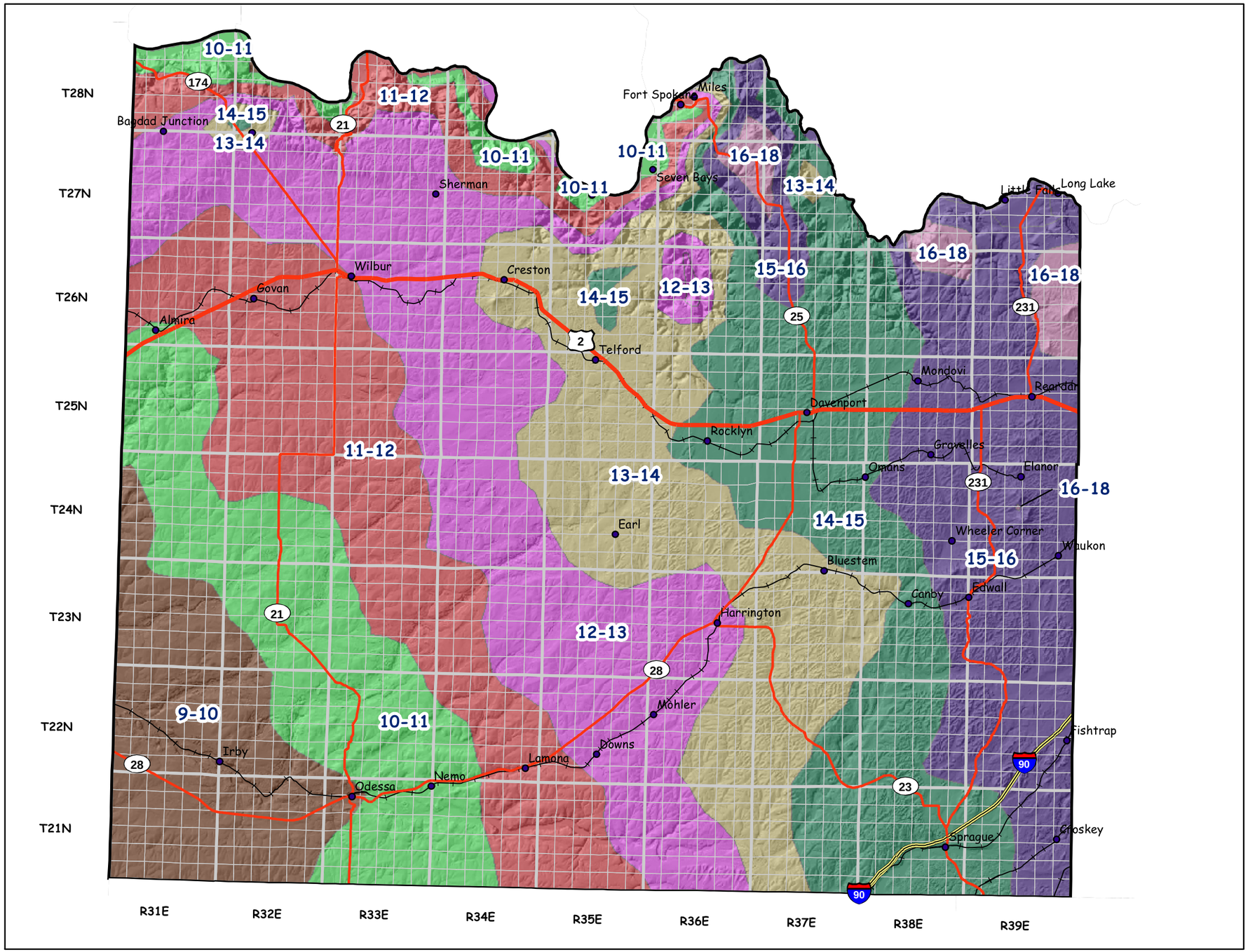

1:380,160

USDA-Natural Resources Conservation Service
Washington State Office, Spokane
August 2006

PRISM data. Prepared by: National Water and Climate Center